



OPTIWAVE 6300 C Handbook

Non-contact Radar (FMCW) Level Meter for solids

for distance, level, volume and mass measurement of solids

All rights reserved. It is prohibited to reproduce this documentation, or any part thereof, without the prior written authorisation of KROHNE Messtechnik GmbH.

Subject to change without notice.

Copyright 2011 by
KROHNE Messtechnik GmbH - Ludwig-Krohne-Str. 5 - 47058 Duisburg (Germany)

| | | |
|----------|---|-----------|
| 1 | Safety instructions | 7 |
| 1.1 | Intended use | 7 |
| 1.2 | Certification | 7 |
| 1.3 | Electromagnetic compatibility | 7 |
| 1.4 | Radio approvals | 8 |
| 1.4.1 | European Union (EU) | 8 |
| 1.4.2 | U.S.A. and Canada | 9 |
| 1.5 | Safety instructions from the manufacturer | 9 |
| 1.5.1 | Copyright and data protection | 9 |
| 1.5.2 | Disclaimer | 10 |
| 1.5.3 | Product liability and warranty | 11 |
| 1.5.4 | Information concerning the documentation | 11 |
| 1.5.5 | Warnings and symbols used | 12 |
| 1.6 | Safety instructions for the operator | 12 |
| 2 | Device description | 13 |
| 2.1 | Scope of delivery | 13 |
| 2.2 | Device description | 15 |
| 2.3 | Visual Check | 16 |
| 2.4 | Nameplates | 17 |
| 2.4.1 | Non-Ex nameplate | 17 |
| 3 | Installation | 18 |
| 3.1 | Notes on installation | 18 |
| 3.2 | Storage | 18 |
| 3.3 | Transport | 19 |
| 3.4 | Pre-installation requirements | 19 |
| 3.5 | How to prepare the silo before you install the device | 20 |
| 3.5.1 | Pressure and temperature ranges | 20 |
| 3.5.2 | Theoretical data for nozzle position | 21 |
| 3.6 | Installation recommendations for solids | 23 |
| 3.7 | How to install the device on the silo | 24 |
| 3.7.1 | How to install a device with a flange connection | 24 |
| 3.7.2 | How to install a device with a threaded connection | 25 |
| 3.7.3 | How to attach antenna extensions | 27 |
| 3.7.4 | How to turn or remove the signal converter | 29 |
| 3.7.5 | How to attach the weather protection to the device | 30 |
| 3.7.6 | How to open the weather protection | 31 |

| | | |
|-------|---|----|
| 4 | Electrical connections | 32 |
| 4.1 | Safety instructions | 32 |
| 4.2 | Electrical installation: outputs 1 and 2 | 32 |
| 4.2.1 | Non-Ex devices | 33 |
| 4.2.2 | Devices for hazardous locations | 33 |
| 4.2.3 | PROFIBUS PA | 34 |
| 4.2.4 | FOUNDATION Fieldbus | 34 |
| 4.3 | Protection category | 34 |
| 4.4 | Networks | 35 |
| 4.4.1 | General information | 35 |
| 4.4.2 | Point-to-point connection | 35 |
| 4.4.3 | Multi-drop networks | 36 |
| 4.4.4 | Fieldbus networks | 37 |
| 5 | Start-up | 39 |
| 5.1 | Start-up checklist | 39 |
| 5.2 | Operating concept | 39 |
| 5.3 | Digital display screen | 40 |
| 5.3.1 | Local display screen layout | 40 |
| 5.3.2 | Keypad buttons | 40 |
| 5.3.3 | Help screens | 40 |
| 5.3.4 | How to start the device | 41 |
| 5.4 | Remote communication with PACTware™ | 41 |
| 5.5 | Remote communication with the AMST™ Device Manager | 42 |
| 6 | Operation | 43 |
| 6.1 | User modes | 43 |
| 6.2 | Operator mode | 43 |
| 6.3 | Supervisor mode | 45 |
| 6.3.1 | General notes | 45 |
| 6.3.2 | How to get access to the supervisor mode | 45 |
| 6.3.3 | Menu overview | 46 |
| 6.3.4 | Keypad functions | 47 |
| 6.3.5 | Function description | 50 |
| 6.4 | Further information on device configuration | 63 |
| 6.4.1 | Quick Links | 63 |
| 6.4.2 | Protection of the device settings | 64 |
| 6.4.3 | Network configuration | 65 |
| 6.4.4 | Linearisation | 66 |
| 6.4.5 | Distance measurement | 66 |
| 6.4.6 | Level measurement | 67 |
| 6.4.7 | How to configure the device to measure volume or mass | 68 |
| 6.4.8 | How to use the empty spectrum function to filter parasite signals | 69 |
| 6.4.9 | How to measure correctly in silos with curved or conical bottoms | 71 |
| 6.5 | Service mode | 72 |
| 6.6 | Errors | 73 |
| 6.6.1 | General information | 73 |
| 6.6.2 | Error handling | 76 |

| | |
|---|------------|
| 7 Service | 80 |
| 7.1 Periodic maintenance..... | 80 |
| 7.2 How to clean the top surface of the device | 80 |
| 7.3 How to clean horn antennas under process conditions | 80 |
| 7.4 How to replace device components | 81 |
| 7.4.1 Service warranty | 81 |
| 7.4.2 Replacement of the display cover..... | 82 |
| 7.4.3 Replacement of the complete electronic module..... | 84 |
| 7.4.4 Replacement of the terminal module..... | 86 |
| 7.5 Spare parts availability..... | 88 |
| 7.5.1 List of spare parts..... | 88 |
| 7.5.2 List of accessories | 90 |
| 7.6 Availability of services | 92 |
| 7.7 Returning the device to the manufacturer..... | 92 |
| 7.7.1 General information..... | 92 |
| 7.7.2 Form (for copying) to accompany a returned device..... | 93 |
| 7.8 Disposal | 93 |
| 8 Technical data | 94 |
| 8.1 Measuring principle..... | 94 |
| 8.2 Technical data..... | 95 |
| 8.3 Antenna selection | 101 |
| 8.4 Guidelines for maximum operating pressure..... | 102 |
| 8.5 Dimensions and weights | 104 |
| 9 Description of HART interface | 112 |
| 9.1 General description | 112 |
| 9.2 Software history | 112 |
| 9.3 Connection variants..... | 113 |
| 9.3.1 Point-to-Point connection - analogue / digital mode..... | 113 |
| 9.3.2 Multi-Drop connection (2-wire connection) | 113 |
| 9.4 HART® device variables | 114 |
| 9.5 Field Communicator 375 (FC 375)..... | 114 |
| 9.5.1 Installation | 114 |
| 9.5.2 Operation..... | 115 |
| 9.6 Asset Management Solutions (AMS) | 115 |
| 9.6.1 Installation | 115 |
| 9.6.2 Operation..... | 115 |
| 9.6.3 Parameter for the basic configuration | 115 |
| 9.7 Field Device Tool / Device Type Manager (FDT / DTM)..... | 115 |
| 9.7.1 Installation | 116 |
| 9.7.2 Operation..... | 116 |
| 9.8 HART® menu tree for Basic-DD | 116 |
| 9.8.1 Overview Basic-DD menu tree (positions in menu tree)..... | 116 |
| 9.8.2 Basic-DD menu tree (details for settings)..... | 117 |
| 9.9 HART® menu tree for AMS | 118 |
| 9.9.1 Overview AMS menu tree (positions in menu tree)..... | 119 |
| 9.9.2 AMS menu tree (details for settings)..... | 119 |

| | |
|---------------------------|-----|
| 10 Appendix | 122 |
| 10.1 Order form | 122 |
| 10.1.1 Device data | 122 |
| 10.1.2 Rating data | 123 |
| 10.1.3 Contact data | 123 |
| 10.2 Glossary | 124 |
| 11 Notes | 127 |

1.1 Intended use

This radar level transmitter measures distance, level, mass, volume and reflectivity of granulates and powders.

It can be installed on silos and bunkers.

1.2 Certification



DANGER!

For devices used in hazardous areas, additional safety notes apply; please refer to the Ex documentation.



In accordance with the commitment to customer service and safety, the device described in this document meets the following safety requirements:

- Electromagnetic Compatibility (EMC) Directive 2004/108/EC in conjunction with EN 61326-1 (2006).
- Radio Equipment and Telecommunications Terminal Equipment (R & TTE) Directive 1999/05/EC in conjunction with ETSI EN 302 372 (2006). For more data, refer to *European Union (EU)* on page 8.
- Low-Voltage Directive 2006/95/EC in conjunction with EN 61010-1 (2001).

All devices are based on the CE marking and meet the requirements of NAMUR Guideline NE 21/07.

1.3 Electromagnetic compatibility

The device design agrees with European Standard EN 61326-1.

You can install the device on open-air tanks and tanks that are not made of metal. But refer to *Radio approvals* on page 8. This agrees with Immunity and Emissions requirements for industrial environments.



INFORMATION!

Device operation agrees with residential-class (class B) immunity and emissions requirements if the antenna is used in a closed silo made of metal.

1.4 Radio approvals

1.4.1 European Union (EU)



LEGAL NOTICE!

This level transmitter is intended for installation in closed metallic tanks. It meets the requirements of the R & TTE (Radio Equipment and Telecommunications Terminal Equipment) Directive 1999/05/EC for use in the member countries of the EU.

The device operates using a frequency band (24 GHz - 26 GHz) that is not harmonized within the EU.

According to article 6.4 of the R&TTE Directive, the product is marked by the CE sign + notified body number (0682) + Class II identifier (= alert sign).

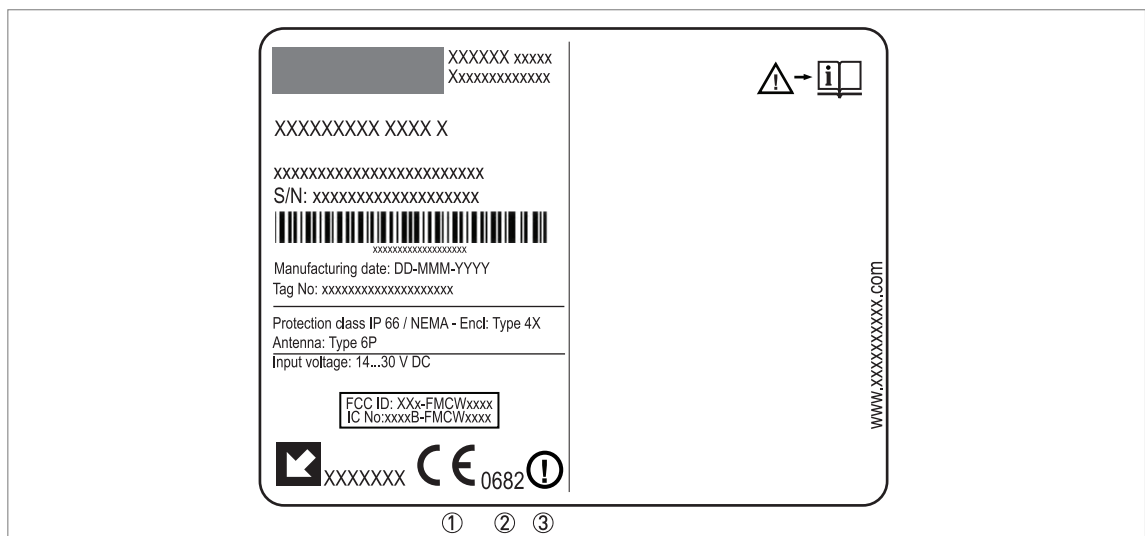

Figure 1-1: Radio approval information on the nameplate

- ① CE sign
- ② Notified body number (0682 = CETECOM)
- ③ Class II identifier

According to ETSI EN 302 372 (2006-04), the radiated power outside a metallic silo is less than -30 dBm.

Refer also to the radio approval certificate on the internet site. The radio approval report is given on the CD-ROM supplied with the device.

1.4.2 U.S.A. and Canada

**LEGAL NOTICE!**

This device complies with Part 15 of the FCC Rules and with RSS-210 of Industry Canada.

Operation is subject to the following two conditions:

- 1. This device may not cause harmful interference, and*
- 2. This device must accept any interference received, including interference which may cause undesired operation.*

Changes or modifications made to this equipment not expressly approved by the manufacturer may void the FCC and IC authorizations to operate this equipment.

This legal information is shown on a label on the rear side of the device.

The radio approval report is given on the CD-ROM supplied with the device. You can also download it from the internet site.

1.5 Safety instructions from the manufacturer

1.5.1 Copyright and data protection

The contents of this document have been created with great care. Nevertheless, we provide no guarantee that the contents are correct, complete or up-to-date.

The contents and works in this document are subject to copyright. Contributions from third parties are identified as such. Reproduction, processing, dissemination and any type of use beyond what is permitted under copyright requires written authorisation from the respective author and/or the manufacturer.

The manufacturer tries always to observe the copyrights of others, and to draw on works created in-house or works in the public domain.

The collection of personal data (such as names, street addresses or e-mail addresses) in the manufacturer's documents is always on a voluntary basis whenever possible. Whenever feasible, it is always possible to make use of the offerings and services without providing any personal data.

We draw your attention to the fact that data transmission over the Internet (e.g. when communicating by e-mail) may involve gaps in security. It is not possible to protect such data completely against access by third parties.

We hereby expressly prohibit the use of the contact data published as part of our duty to publish an imprint for the purpose of sending us any advertising or informational materials that we have not expressly requested.

1.5.2 Disclaimer

The manufacturer will not be liable for any damage of any kind by using its product, including, but not limited to direct, indirect or incidental and consequential damages.

This disclaimer does not apply in case the manufacturer has acted on purpose or with gross negligence. In the event any applicable law does not allow such limitations on implied warranties or the exclusion of limitation of certain damages, you may, if such law applies to you, not be subject to some or all of the above disclaimer, exclusions or limitations.

Any product purchased from the manufacturer is warranted in accordance with the relevant product documentation and our Terms and Conditions of Sale.

The manufacturer reserves the right to alter the content of its documents, including this disclaimer in any way, at any time, for any reason, without prior notification, and will not be liable in any way for possible consequences of such changes.

1.5.3 Product liability and warranty

The operator shall bear responsibility for the suitability of the device for the specific purpose. The manufacturer accepts no liability for the consequences of misuse by the operator. Improper installation and operation of the devices (systems) will cause the warranty to be void. The respective "Standard Terms and Conditions" which form the basis for the sales contract shall also apply.

1.5.4 Information concerning the documentation

To prevent any injury to the user or damage to the device it is essential that you read the information in this document and observe applicable national standards, safety requirements and accident prevention regulations.

If this document is not in your native language and if you have any problems understanding the text, we advise you to contact your local office for assistance. The manufacturer can not accept responsibility for any damage or injury caused by misunderstanding of the information in this document.

This document is provided to help you establish operating conditions, which will permit safe and efficient use of this device. Special considerations and precautions are also described in the document, which appear in the form of underneath icons.

1.5.5 Warnings and symbols used

Safety warnings are indicated by the following symbols.



DANGER!

This information refers to the immediate danger when working with electricity.



DANGER!

This warning refers to the immediate danger of burns caused by heat or hot surfaces.



DANGER!

This warning refers to the immediate danger when using this device in a hazardous atmosphere.



DANGER!

These warnings must be observed without fail. Even partial disregard of this warning can lead to serious health problems and even death. There is also the risk of seriously damaging the device or parts of the operator's plant.



WARNING!

Disregarding this safety warning, even if only in part, poses the risk of serious health problems. There is also the risk of damaging the device or parts of the operator's plant.



CAUTION!

Disregarding these instructions can result in damage to the device or to parts of the operator's plant.



INFORMATION!

These instructions contain important information for the handling of the device.



LEGAL NOTICE!

This note contains information on statutory directives and standards.



• **HANDLING**

This symbol designates all instructions for actions to be carried out by the operator in the specified sequence.

➡ **RESULT**

This symbol refers to all important consequences of the previous actions.

1.6 Safety instructions for the operator



WARNING!

In general, devices from the manufacturer may only be installed, commissioned, operated and maintained by properly trained and authorized personnel.

This document is provided to help you establish operating conditions, which will permit safe and efficient use of this device.

2.1 Scope of delivery

**INFORMATION!**

Check the packing list to check if you received completely all that you ordered.

Scope of delivery - horn antenna

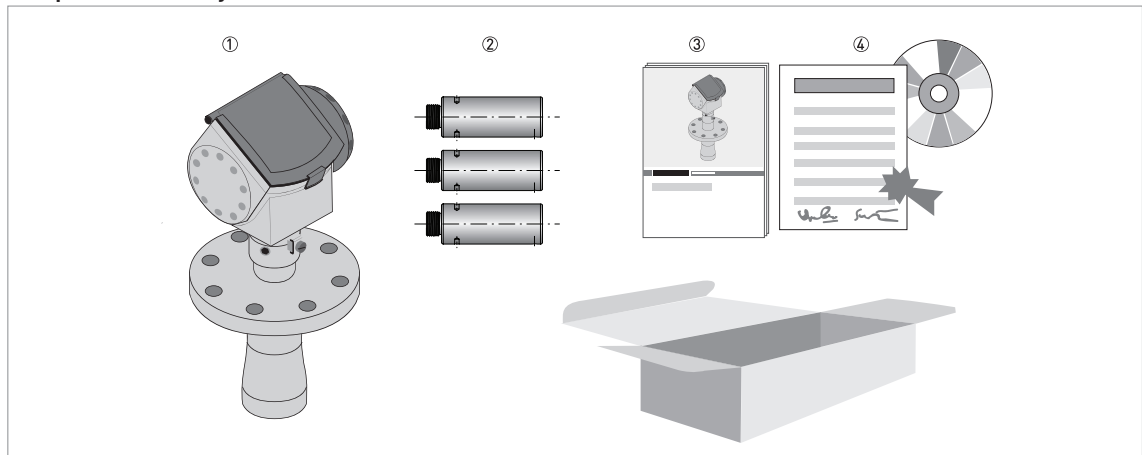

Figure 2-1: Scope of delivery - horn antenna

- ① Signal converter and antenna in compact version
- ② Antenna extensions (option)
- ③ Quick Start
- ④ CD-ROM (including Handbook, Quick Start, Technical Datasheet and related software)

Scope of delivery - Drop antenna

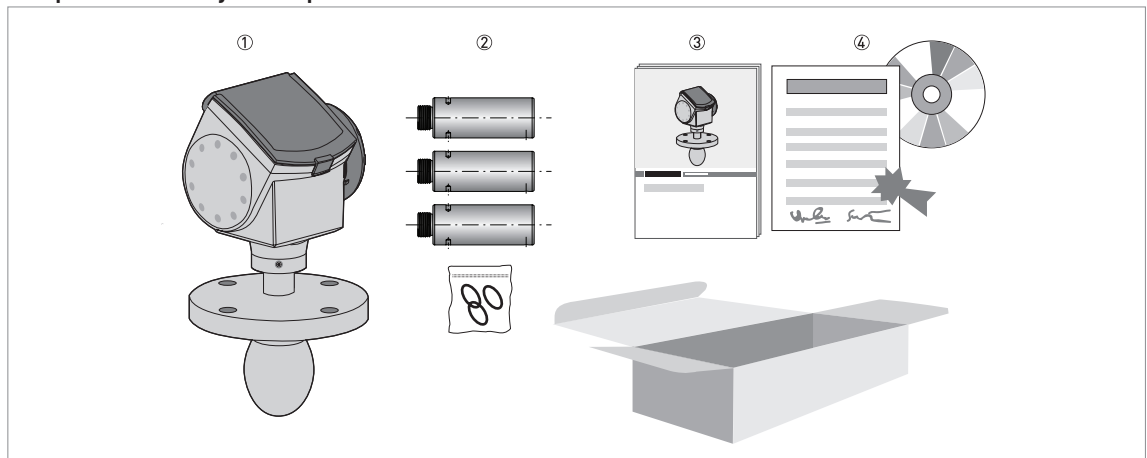

Figure 2-2: Scope of delivery - Drop antenna

- ① Signal converter and antenna in compact version
- ② Antenna extensions (option) and o-ring for each antenna extension
- ③ Quick Start
- ④ CD-ROM (including Handbook, Quick Start, Technical Datasheet, and related software)

**INFORMATION!**

No special tools or training required!

2.2 Device description

This device is a 24 GHz FMCW-radar level transmitter. It is a non-contact technology and is 2-wire loop-powered. It is designed to measure the distance, level, mass, volume and reflectivity of granulates and powders.

Radar level transmitters use an antenna to guide a signal to the surface of the measured product. The device has many antennas available. Thus, it can measure most products even in difficult conditions. Also refer to *Technical data* on page 94.

The device has a set-up wizard, fully-potted electronic circuit boards and online help functions.

You usually will not need this Handbook to install, set up and operate the device.

If it is ordered with the applicable options, it can be certified for use in hazardous areas.

These output options are available:

- 1 output: 4...20 mA (HART)
- 2 outputs: 4...20 mA (HART) + 4...20 mA
- 4-wire FOUNDATION™ Fieldbus output (with a local HART® connection for device configuration)
- 4-wire PROFIBUS PA output (with a local HART® connection for device configuration)

These accessories are available:

- Stainless steel weather protection.
- RS232 / HART® converter (VIATOR).
- USB / HART® converter.
- 2° PP slanted flange



INFORMATION!

For more data on accessories, refer to List of accessories on page 90.

2.3 Visual Check

WARNING!

If the display screen glass is broken, do not touch.

INFORMATION!

Inspect the cartons carefully for damage or signs of rough handling. Report damage to the carrier and to the local office of the manufacturer.

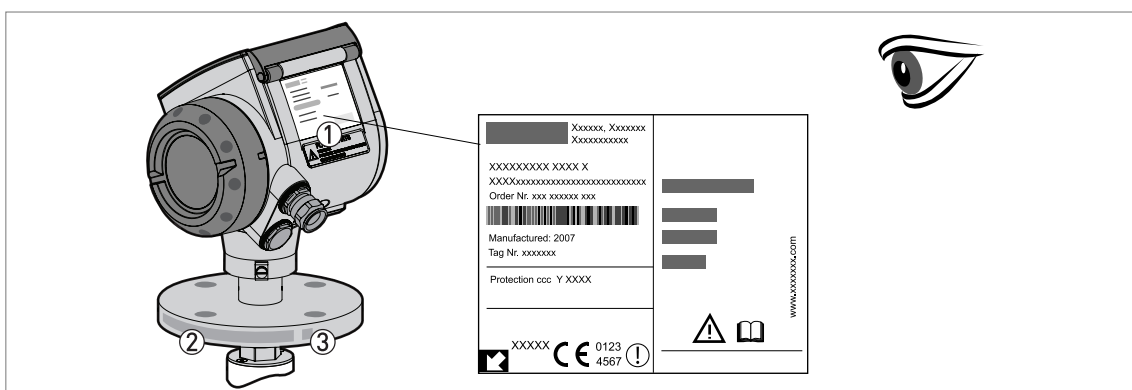

Figure 2-3: Visual check

- ① Device nameplate (for more data, refer to *Non-Ex nameplate* on page 17)
- ② Process connection data (size and pressure rating, material reference and heat number)
- ③ Gasket material data - refer to the illustration that follows



Figure 2-4: Symbols for the supplied gasket material (on the side of the process connection)

- ① EPDM
- ② Kalrez® 6375

If the device is supplied with an FKM/FPM gasket, there is no symbol on the side of the process connection.

INFORMATION!

Look at the device nameplate to ensure that the device is delivered according to your order. Check for the correct supply voltage printed on the nameplate.

INFORMATION!

Compare the material references on the side of the process connection with the order.

2.4 Nameplates



INFORMATION!

Look at the device nameplate to ensure that the device is delivered according to your order.
Check for the correct supply voltage printed on the nameplate.

2.4.1 Non-Ex nameplate

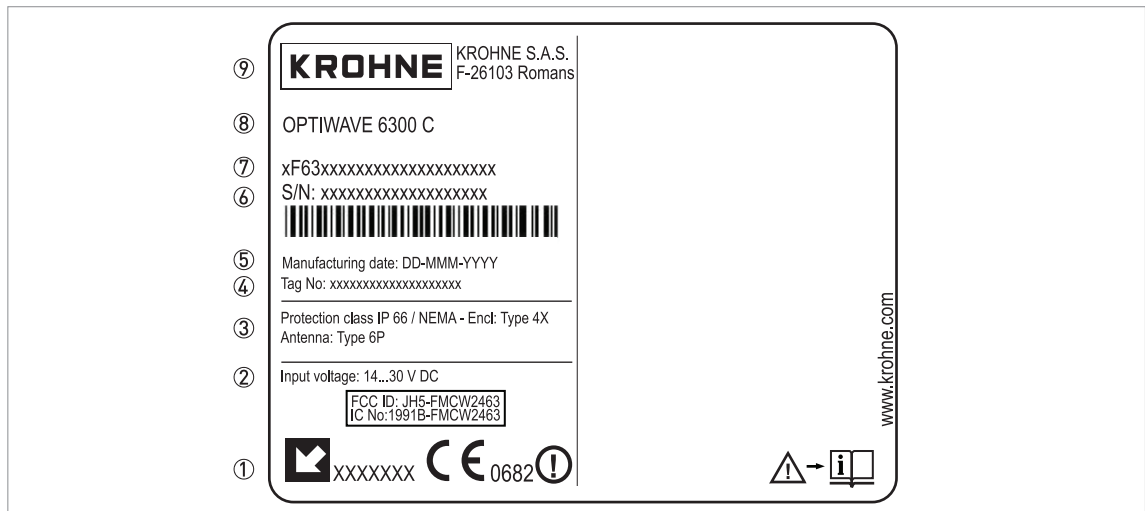

Figure 2-5: Non-Ex nameplate

- ① Indicator arrow to cable entry / cable entry size. Notified body for radio approval.
- ② Nominal voltage for operation. For further information, refer to *Non-Ex devices* on page 33.
- ③ Degree of ingress protection (according to EN 60529 / IEC 60529)
- ④ Customer tag number
- ⑤ Date of manufacture
- ⑥ Order number
- ⑦ Type code (defined in order)
- ⑧ Model name and number
- ⑨ Company name and address

3.1 Notes on installation



INFORMATION!

Inspect the cartons carefully for damage or signs of rough handling. Report damage to the carrier and to the local office of the manufacturer.



INFORMATION!

Check the packing list to check if you received completely all that you ordered.



INFORMATION!

Look at the device nameplate to ensure that the device is delivered according to your order. Check for the correct supply voltage printed on the nameplate.

3.2 Storage



WARNING!

Do not keep the device in a vertical position. This will damage the antenna and the device will not measure correctly.

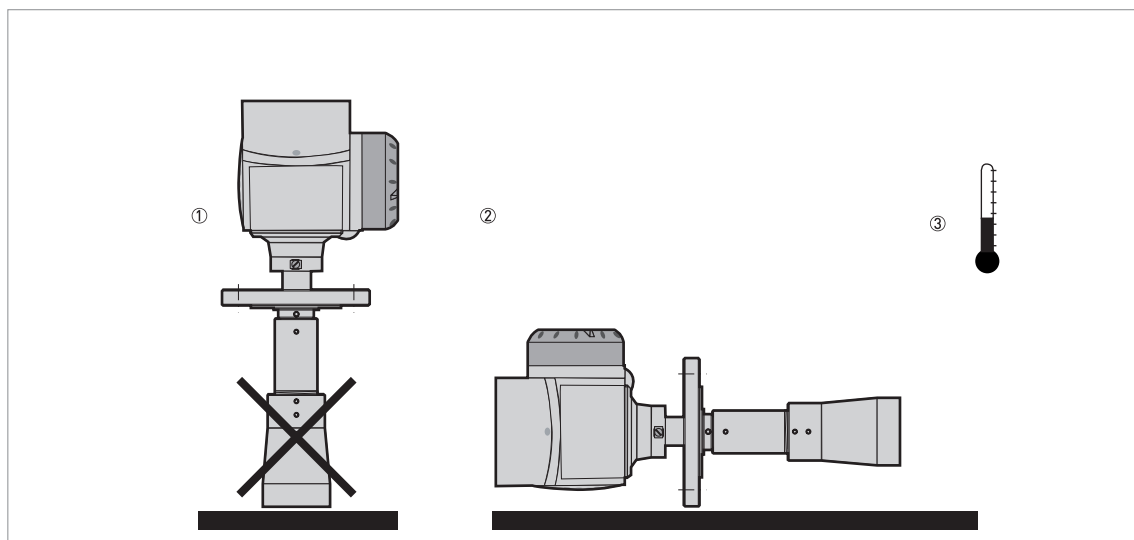

Figure 3-1: Storage conditions

- ① When you put the device into storage, do not keep it in a vertical position
- ② Put the device on its side. We recommend that you use the packaging in which it was delivered.
- ③ Storage temperature range: -40...+85°C / -40...+185°F

- Store the device in a dry and dust-free location.
- Keep the converter out of the sunlight.
- Store the device in its original packing.

3.3 Transport

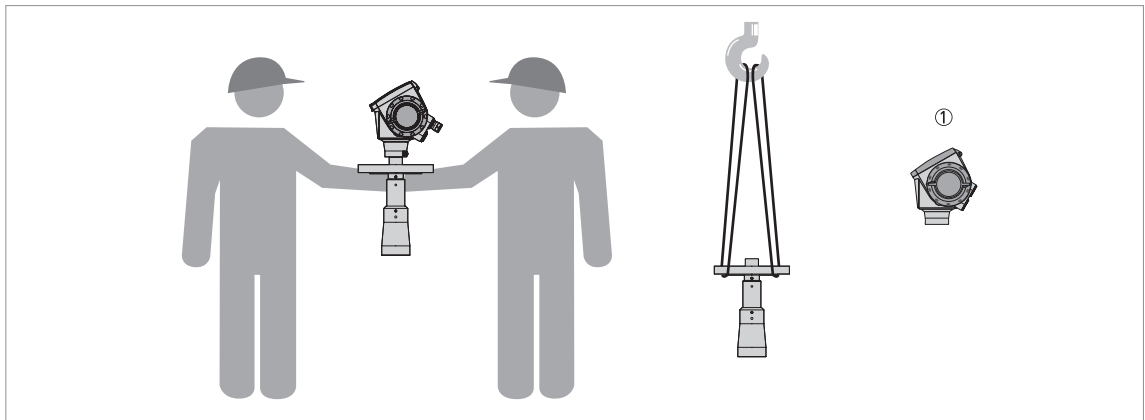

Figure 3-2: How to lift the device

① Remove the converter before you lift the device with a hoist.



WARNING!

Lift the device carefully to prevent damage to the antenna.

3.4 Pre-installation requirements



INFORMATION!

Obey the precautions that follow to make sure that the device is correctly installed.

- Make sure that there is sufficient space on all sides.
- Protect the signal converter from direct sunlight. If necessary, install the weather protection accessory.
- Do not subject the signal converter to heavy vibrations. The devices are tested for vibration and agree with EN 50178 and IEC 60068-2-6.

3.5 How to prepare the silo before you install the device

CAUTION!

To avoid measuring errors and device malfunction, obey these precautions.

3.5.1 Pressure and temperature ranges

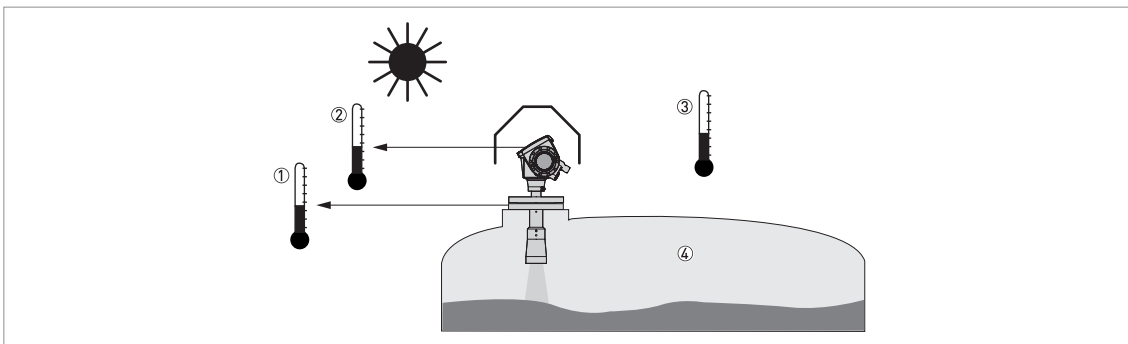

Figure 3-3: Pressure and temperature ranges

- ① Flange temperature
FKM/FPM gasket: -40...+200°C / -40...+390°F; Kalrez® 6375 gasket: -20...+200°C / -4...+390°F;
EPDM gasket: -50...+150°C / -58...+300°F
Depends on the antenna type. Refer to the table that follows.
Ex devices: see supplementary operating instructions
- ② Ambient temperature for operation of the display
-20...+60°C / -4...+140°F
If the ambient temperature is not between these limits, the display screen switches off automatically
- ③ Ambient temperature
Non-Ex devices: -40...+80°C / -40...+175°F
Ex devices: see supplementary operating instructions
- ④ Process pressure
Depends on the antenna type. Refer to the table that follows.

WARNING!

The process connection temperature range must agree with the temperature limits of the gasket material. The operating pressure range is subject to the process connection used and the flange temperature.

| Antenna type | Maximum process connection temperature | | Maximum operating pressure | |
|-------------------------|--|------|----------------------------|--------|
| | [°C] | [°F] | [barg] | [psig] |
| PP Drop | +100 | +210 | 16 | 232 |
| PTFE Drop | +150 | +300 | 40 | 580 |
| Horn / Sheet metal horn | +200 | +390 | 40 | 580 |

3.5.2 Theoretical data for nozzle position



CAUTION!

Follow these recommendations to make sure that the device measures correctly.

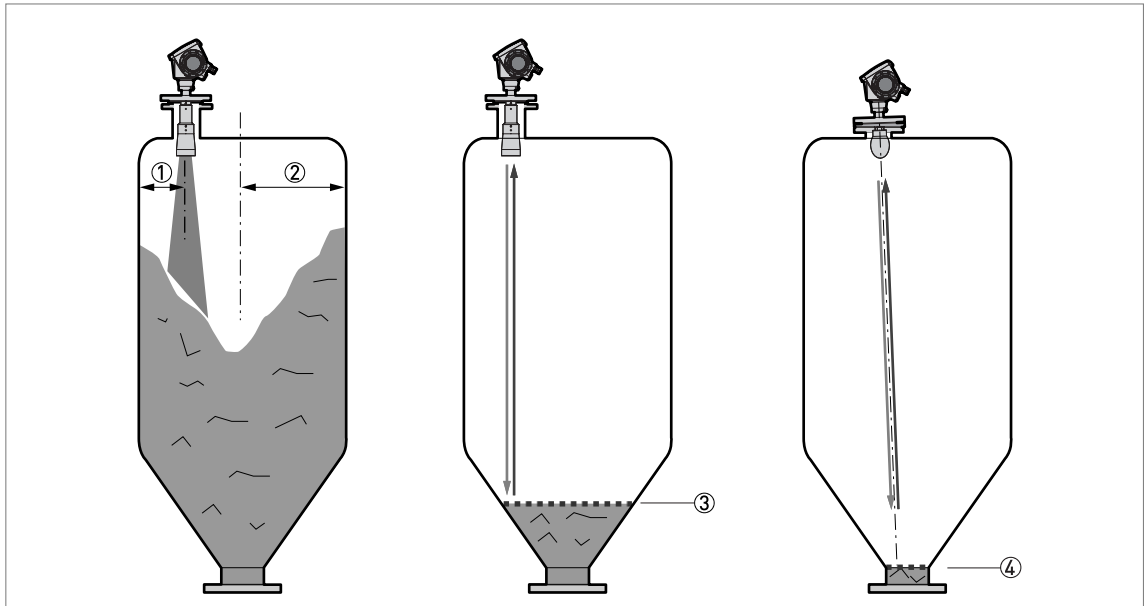

Figure 3-4: Recommended nozzle position for solids

- ① Position of the process fitting from the silo wall, $r/2$ (for DN80, DN100 or DN150 horn antennas, and DN80 or DN150 Drop antennas)
- ② Radius of the silo, r
- ③ The minimum measured level for a device without a 2° slanted PP flange option
- ④ The minimum measured level for a device with a 2° slanted PP flange option



INFORMATION!

If possible, do not install a nozzle on the silo centerline.



INFORMATION!

If it is necessary to measure to the bottom of the silo, a 2° slanted flange option is available for all antennas. For more data, refer to Installation recommendations for solids on page 23.



CAUTION!

Do not put the device near to the product inlet. If the product that enters the silo touches the antenna, the device will measure incorrectly. If the product fills the silo directly below the antenna, the device will also measure incorrectly.

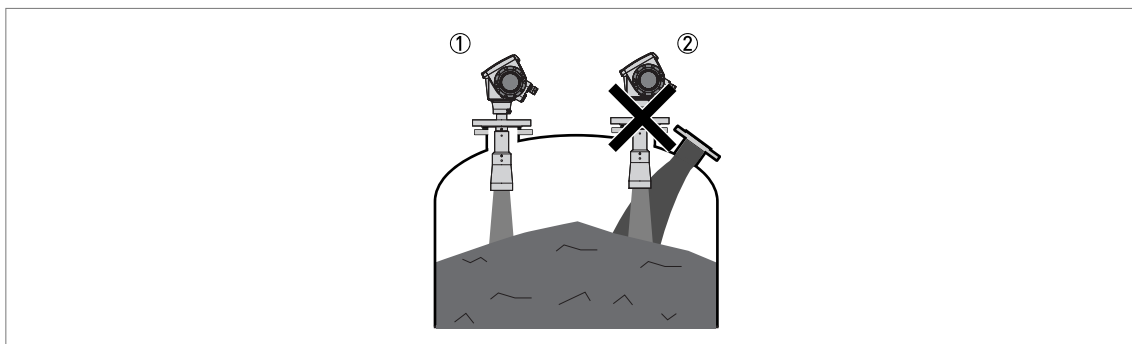

Figure 3-5: Product inlets

- ① The device is in the correct position.
- ② The device is too near to the product inlet.

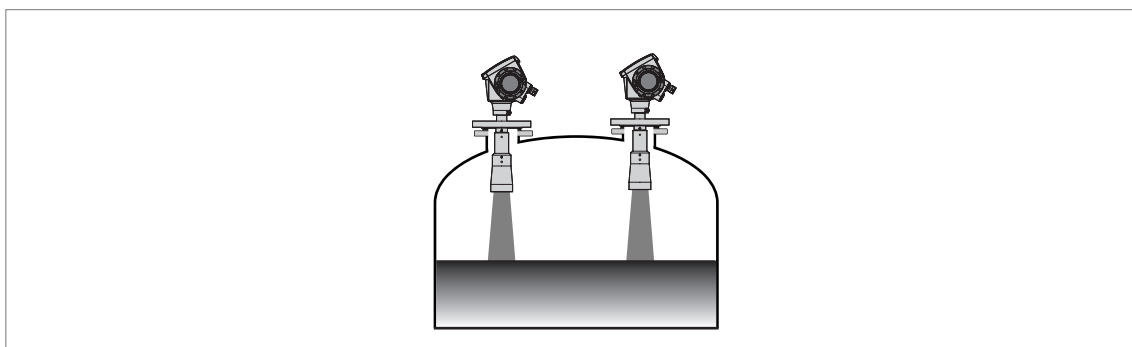

Figure 3-6: More than 1 FMCW radar level meter can be operated in a silo

More than 1 FMCW radar level meter can be operated in a silo.

3.6 Installation recommendations for solids



CAUTION!

Do not install the device above objects in the silo (ladder, supports etc.). Objects in the silo can cause parasite radar signals, the device will not measure correctly.

If it is not possible to install the device on another part of the silo, do an empty spectrum scan.



INFORMATION!

We recommend that you configure the device when the silo is empty.



INFORMATION!

For the best device performance, the antenna should be silo-intrusive. Refer to the illustration that follows.

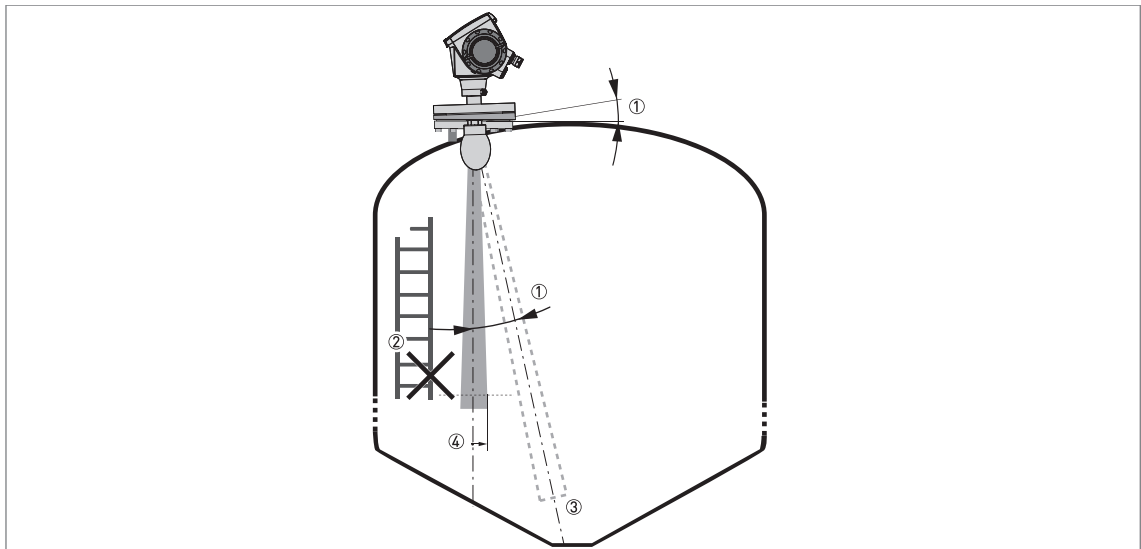

Figure 3-7: General installation recommendations

- ① The level transmitter can continue to measure to the bottom of the silo if you tilt the device as shown in the illustration (a 2° slanted flange option is available for all antennas)
- ② If there are too many objects in the radar footprint, do an empty spectrum scan. For more data, refer to *How to use the empty spectrum function to filter parasite signals* on page 69.
- ③ Conical silo bottoms. For fine adjustment of the device, refer to *How to measure correctly in silos with curved or conical bottoms* on page 71.
- ④ Radius of radar footprint (DN80 horn antenna): increments of 90 mm/m or 1.1"/ft (5°)
 Radius of radar footprint (DN100 horn antenna, DN150 horn antenna, DN200 horn antenna and DN80 Drop antenna): increments of 70 mm/m or 0.83"/ft (4°)
 Radius of radar footprint (DN150 Drop antenna): increments of 35 mm/m or 0.42"/ft (2°)

3.7 How to install the device on the silo

3.7.1 How to install a device with a flange connection

Equipment needed:

- Device
- Gasket (not supplied)
- Nuts and bolts (not supplied)
- Wrench (not supplied)

Requirements for flange connections

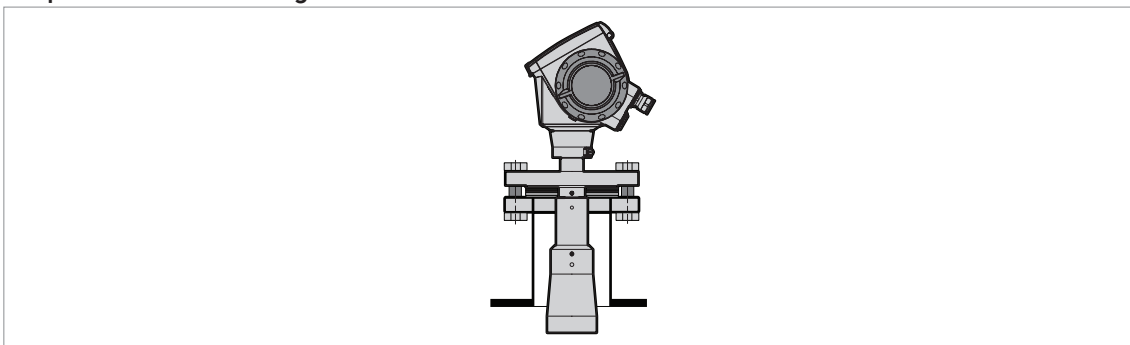

Figure 3-8: Flange connection



If the antenna is smaller than the process connection:

- Make sure the flange on the nozzle is level.
 - Make sure that you use the applicable gasket for the flange dimensions and the process.
 - Align the gasket correctly on the flange facing of the nozzle.
 - Lower the antenna carefully into the silo.
 - Tighten the flange bolts.
- ➡ Refer to local rules and regulations for the correct torque to apply to the bolts.

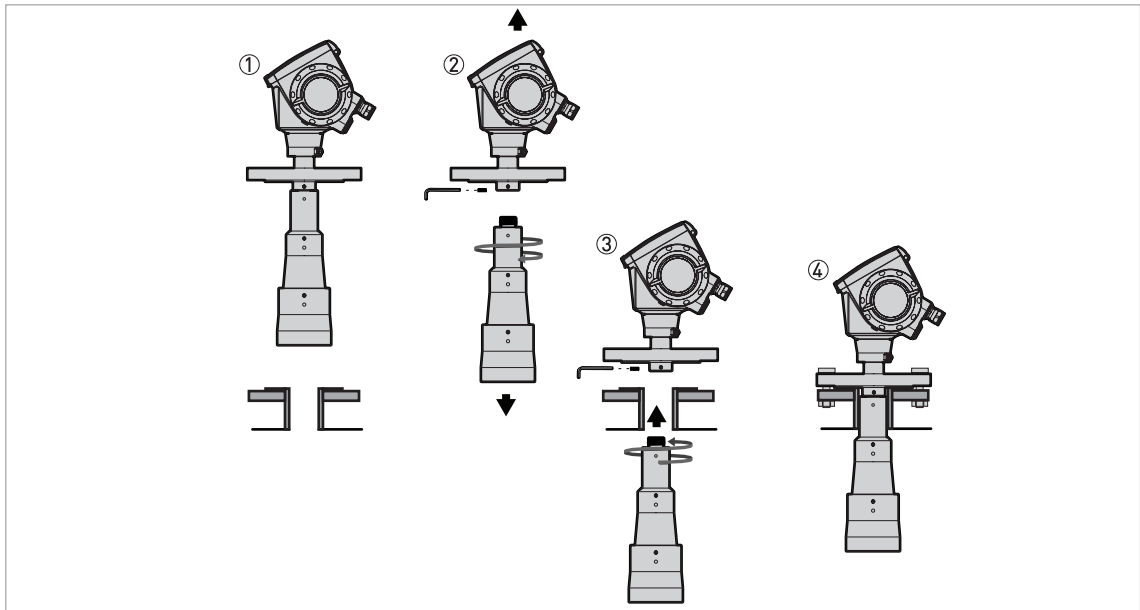

Figure 3-9: How to attach the device if the antenna is larger than the process connection

Equipment needed:

- 3 mm Allen wrench (not supplied)



WARNING!

If you attach the antenna in a closed space, make sure that there is a good airflow in the area. Make sure that a person not in the silo can always hear you.



If the antenna is larger than the process connection:

- Make sure the flange on the nozzle is level.
- Remove the antenna locking screw from the part below the flange.
- Remove the antenna from the part below the flange.
- Align the gasket correctly on the flange facing of the nozzle.
- Put the device carefully on the silo flange. Do not attach the device flange to the silo yet.
- Attach the antenna to the device inside the tank. Go to the top of the tank.
- Lift the device a small distance. Attach the antenna locking screw to the part below the flange. Tighten the antenna locking screw.
- Put the device carefully on the silo flange. Tighten the flange bolts.

3.7.2 How to install a device with a threaded connection

Equipment needed:

- Device
- Gasket for G 1½ connection (not supplied)
- 50 mm / 2" wrench (not supplied)

Requirements for threaded connections

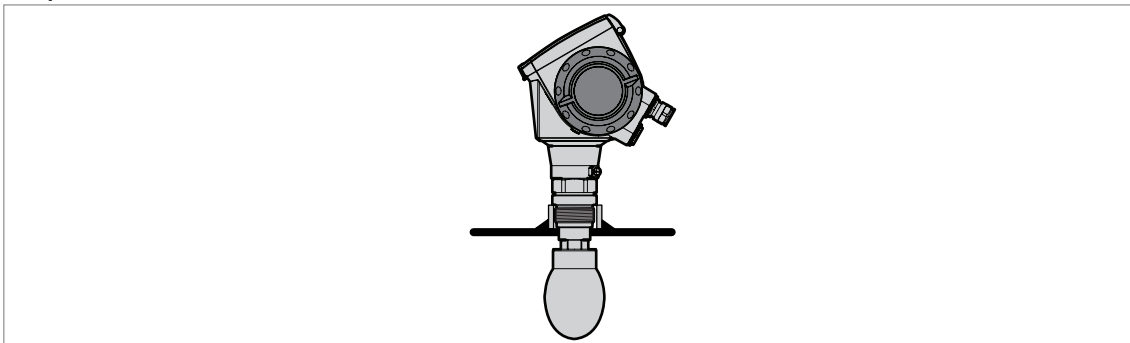

Figure 3-10: Threaded connection



If the antenna is smaller than the process connection:

- Make sure the silo connection is level.
 - Make sure that you use the applicable gasket for the connection dimensions and the process.
 - Align the gasket correctly.
 - Lower the antenna carefully into the silo.
 - Turn the threaded connection on the housing to attach the device to the process connection.
 - Tighten the connection.
- ➡ Refer to local rules and regulations for the correct torque to apply to the connection.

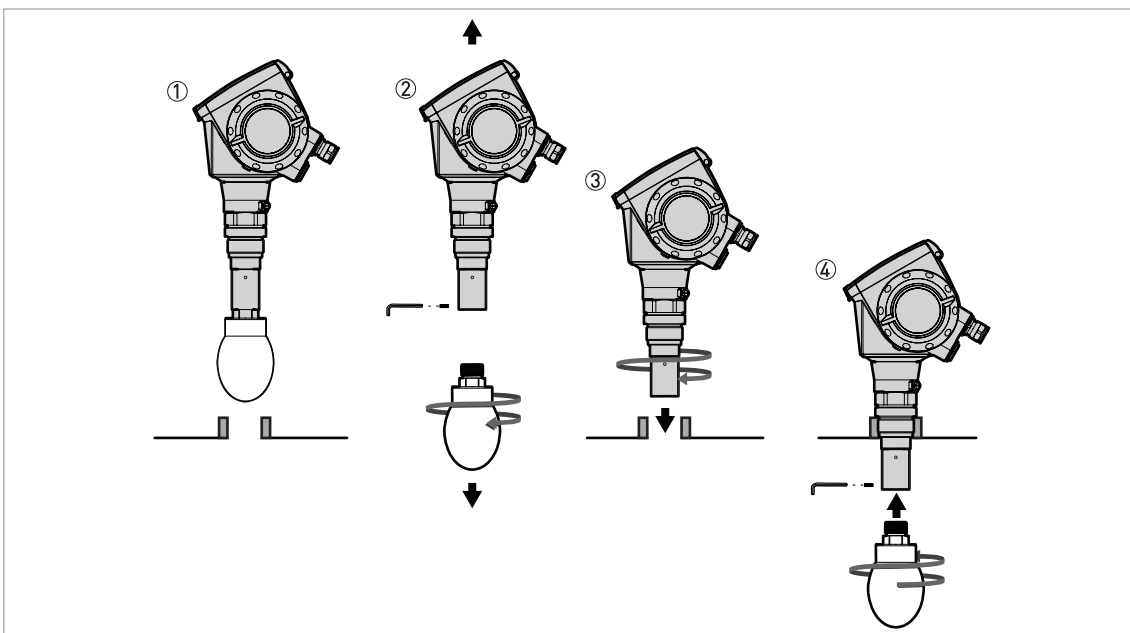

Figure 3-11: How to attach the device if the antenna is larger than the process connection

Equipment needed:

- 3 mm Allen wrench (not supplied)

**WARNING!**

If you attach the antenna in a closed space, make sure that there is a good airflow in the area. Make sure that a person not in the silo can always hear you.

**INFORMATION!**

If the antenna is larger than the process connection, we recommend that you use an antenna extension. It is possible that there is not sufficient space to tighten the antenna locking screw.

**If the antenna is larger than the process connection:**

- Make sure the silo connection is level.
- Remove the antenna locking screw from the antenna extension.
- Remove the antenna from the antenna extension.
- Align the gasket correctly.
- Put the device carefully on the silo process connection. Do not attach the threaded connection to the silo yet.
- Attach the antenna to the antenna extension from inside the silo.
- Go to the top of the tank. Lift the device a small distance.
- Attach the antenna locking screw to the antenna extension. Tighten the antenna locking screw.
- Attach the device to the silo process connection. Tighten the connection.

**If the process connection of the device is smaller than the process connection on the silo:**

- Make sure the silo connection is level.
- Use a plate with a slot or a different applicable procedure to adapt the device to the tank.
- Align the gasket correctly.
- Lower the antenna carefully into the silo.
- If necessary, turn the threaded connection on the housing to attach the device to the plate.
- Tighten the connection.

3.7.3 How to attach antenna extensions

Horn antenna - antenna extensions

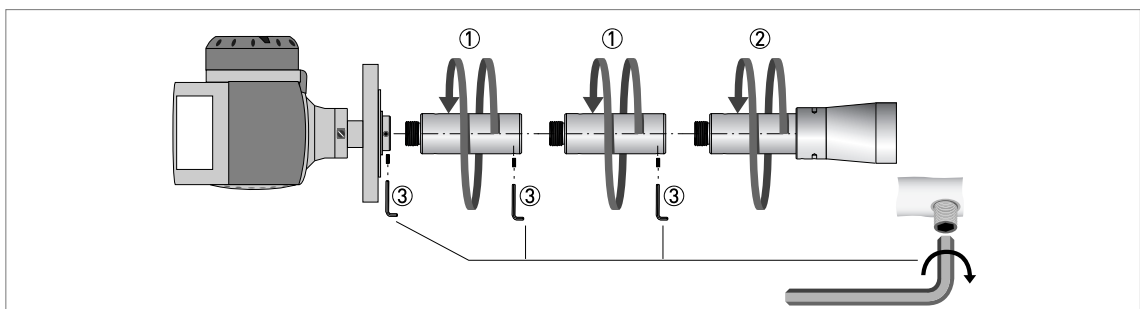

Figure 3-12: Horn antenna - how to attach antenna extensions

Equipment needed:

- 3 mm Allen wrench (not supplied)



- Attach the antenna extensions ① below the flange.
 - Attach the antenna ②.
 - Make sure the antenna extensions are fully engaged.
 - Use a 3 mm Allen wrench to tighten the locking screws ③.
 - If you attach more or less extensions than were initially ordered, change the antenna extension value in **Supervisor** mode. Go to **Supervisor > Advanced setup > Installation > Antenna Extension**.
- ➡ Use the display screen or HART® communication (PACTware™). Antenna extension = antenna extension length × number of extensions.
- If you changed the antenna extension value in **Supervisor** mode, also change the blocking distance value. Go to **Supervisor > Advanced setup > Installation > Blocking Distance**.
- ➡ Use the display screen or HART® communication (PACTware™). Minimum blocking distance = antenna length + (antenna extension length × number of extensions) + 0.3 m / 12".

Drop antenna - antenna extensions

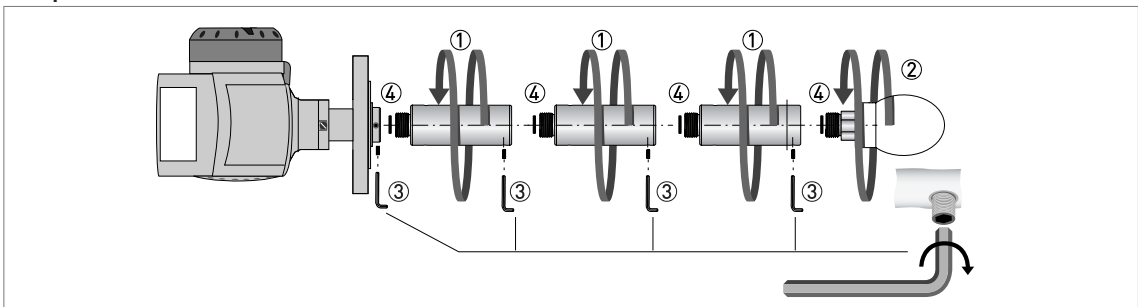

Figure 3-13: Drop antenna - how to attach antenna extensions



INFORMATION!

Drop antenna: Antenna extensions can only be attached below flanges without the PP/PTFE flange plate option



CAUTION!

Drop antenna: Make sure that there are not more than 5 antenna extensions attached to a device with a Drop antenna. If there are more than 5 antenna extensions, the device will not measure correctly.

Make sure that you put an o-ring ④ into the groove at the top of each antenna extension.

Equipment needed (not supplied):

- Torque wrench 200 Nm (for the H30 head of the Drop antenna sub-assembly)
- 3 mm Allen wrench



- Remove the o-rings from the plastic sachet supplied with the device. Put an o-ring ④ into the groove at the top of each antenna extension.
- Attach the antenna extensions ① below the flange.
- Attach the antenna ②. Tighten the antenna with a torque wrench to a torque of 200 Nm ±10 Nm.
- Make sure the antenna extensions are fully engaged.
- Use a 3 mm Allen wrench to tighten the locking screws ③.
- If you attach more or less extensions than were initially ordered, change the antenna extension value in **Supervisor** mode. Go to **Supervisor > Advanced setup > Installation > Antenna Extension**.

- Use the display screen or HART® communication (PACTware™). Antenna extension = antenna extension length × number of extensions.
- If you changed the antenna extension value in **Supervisor** mode, also change the blocking distance value. Go to **Supervisor > Advanced setup > Installation > Blocking Distance**.
- Use the display screen or HART® communication (PACTware™). Minimum blocking distance = antenna length + [antenna extension length × number of extensions] + 0.3 m / 12".

3.7.4 How to turn or remove the signal converter



INFORMATION!

The converter turns 360°.

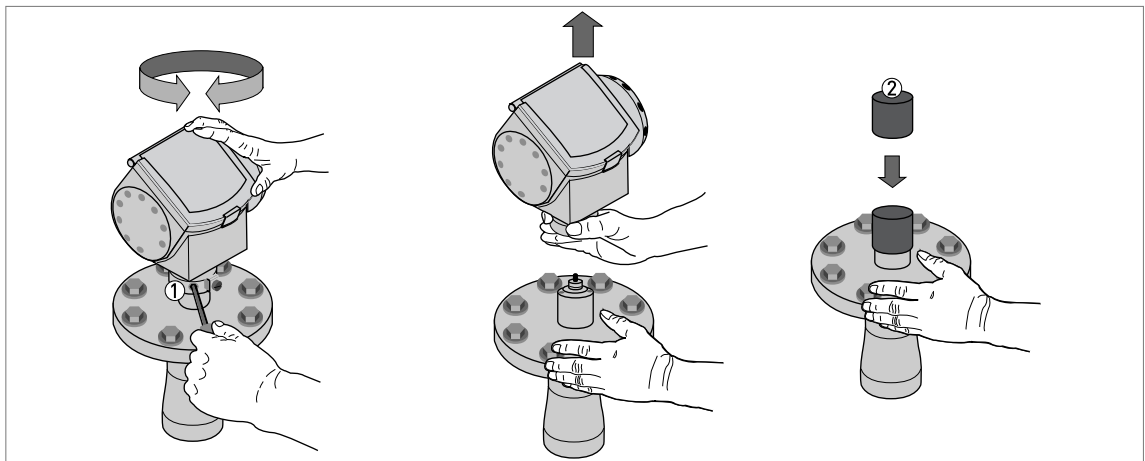

Figure 3-14: How to turn or remove the signal converter

- ① Tool: 5 mm Allen wrench (not supplied)
- ② Cover for the wave guide hole on top of the process connection assembly (not supplied)



CAUTION!

If you remove the housing, put a cover on the wave guide hole on top of the process connection assembly.

When the housing is attached to the process connection assembly, tighten the lock screw.

3.7.5 How to attach the weather protection to the device

Equipment needed:

- Device.
- Weather protection (option).
- 10 mm wrench (not supplied).

The overall dimensions of the weather protection are on page 104.

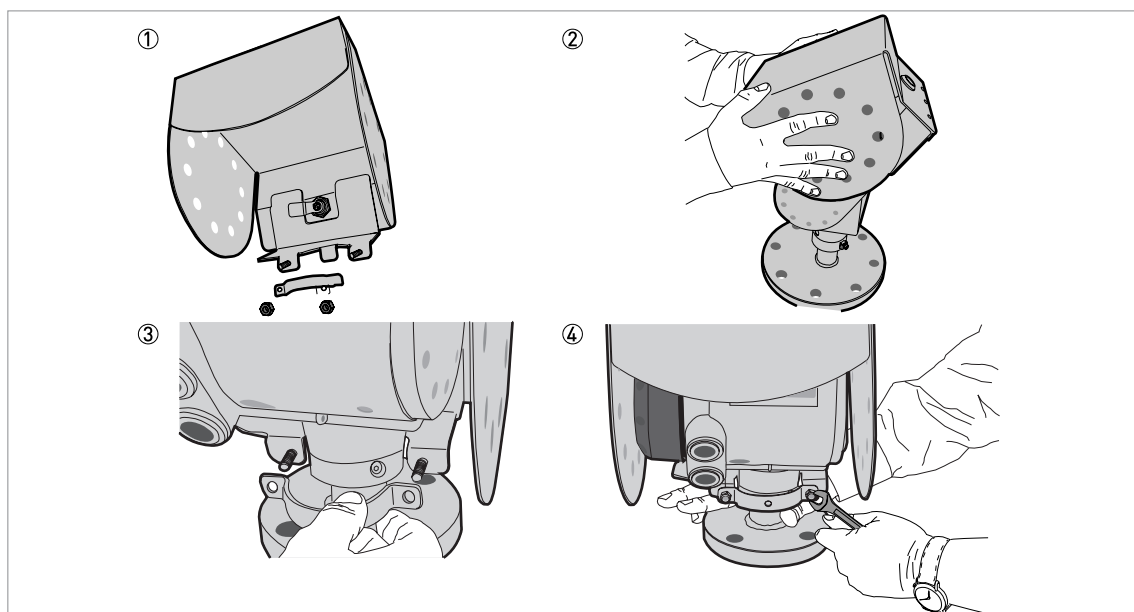

Figure 3-15: Installation of the weather protection



- Loosen the bracket nuts on the weather protection.
- Remove the bracket.
- Lower the weather protection onto the device.
- Turn the weather protection so that the keyhole points forward.
- Attach the bracket.
- Lift the weather protection to the top of the housing support pillar.
- Hold the weather protection in the correct position and tighten the bracket nuts.

3.7.6 How to open the weather protection

Equipment needed:

- Weather protection attached to the device.
- Large slotted tip screwdriver (not supplied).

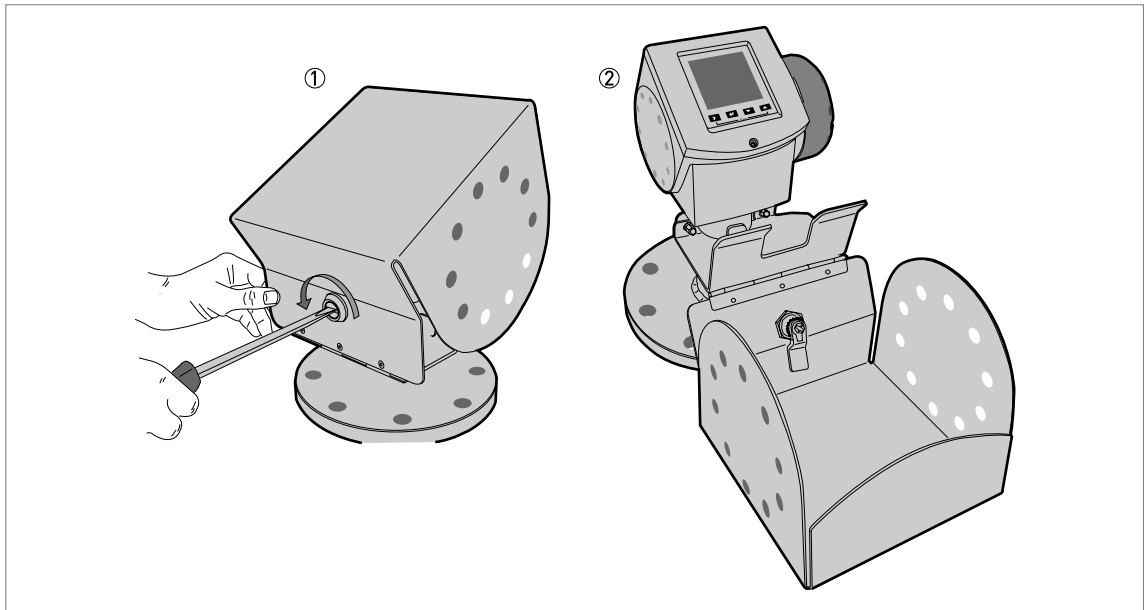

Figure 3-16: How to open the weather protection

- ① Weather protection in its closed position
- ② Weather protection in its open position. Minimum clearance in front of the device: 300 mm / 12".



- Put a large slotted tip screwdriver into the keyhole at the front of the weather protection. Turn the screwdriver counterclockwise.
- Pull the top of weather protection up and forward.
- ➡ This will open the weather protection.

4.1 Safety instructions

DANGER!

All work on the electrical connections may only be carried out with the power disconnected. Take note of the voltage data on the nameplate!

DANGER!

Observe the national regulations for electrical installations!

DANGER!

For devices used in hazardous areas, additional safety notes apply; please refer to the Ex documentation.

WARNING!

Observe without fail the local occupational health and safety regulations. Any work done on the electrical components of the measuring device may only be carried out by properly trained specialists.

INFORMATION!

Look at the device nameplate to ensure that the device is delivered according to your order. Check for the correct supply voltage printed on the nameplate.

4.2 Electrical installation: outputs 1 and 2

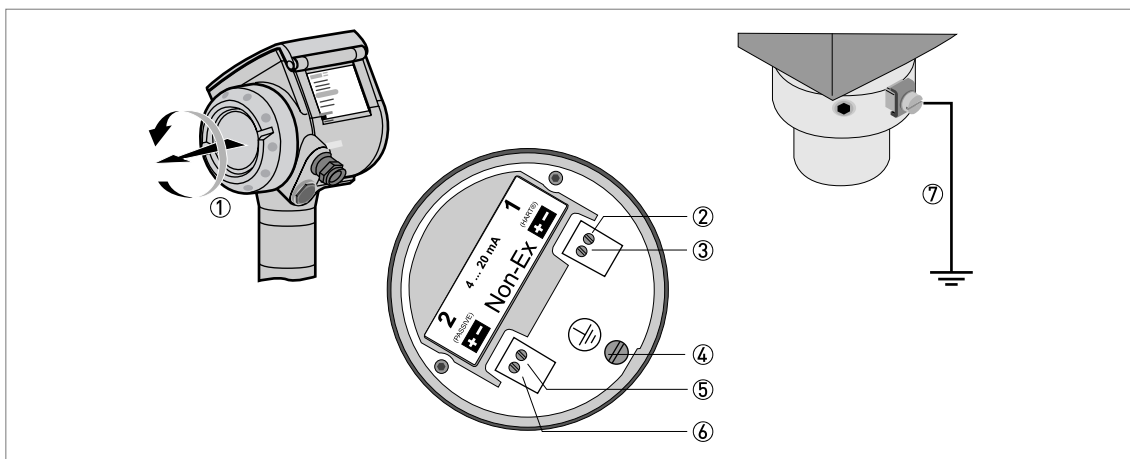

Figure 4-1: Electrical installation

- ① Terminal compartment cover
- ② Output 1: current output -
- ③ Output 1: current output +
- ④ Grounding terminal in the housing
- ⑤ Output 2: current output - (option)
- ⑥ Output 2: current output + (option)
- ⑦ Grounding terminal between the process connection and the converter

Output 1 energizes the device and is used for HART[®] communication. If the device has the second current output option, use a separate power supply to energize output 2.

**Procedure:**

- Remove the housing terminal compartment cover ①.
- Connect the wires to the device. Obey the national electrical codes.
- Make sure that the polarity of the wires is correct.
- Attach the ground to ④ or ⑦. Both terminals are technically equivalent.

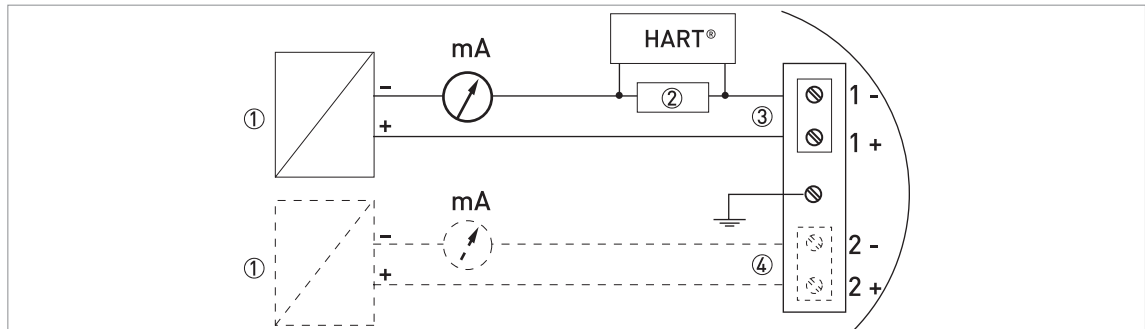
4.2.1 Non-Ex devices**Figure 4-2: Electrical connections for non-Ex devices**

- ① Power supply
- ② Resistor for HART® communication
- ③ Output 1: 14...30 VDC for an output of 22 mA at the terminal
- ④ Output 2: 10...30 VDC for an output of 22 mA at the terminal

4.2.2 Devices for hazardous locations**DANGER!**

For electrical data for device operation in hazardous locations, refer to the related certificates of compliance and supplementary instructions (ATEX, IECEx, FM, CSA, ...). You can find this documentation on the CD-ROM delivered with the device or it can be downloaded free of charge from the website (Download Center).

4.2.3 PROFIBUS PA

For electrical data for PROFIBUS PA networks, refer to the PROFIBUS PA supplement. You can find this documentation on the CD-ROM delivered with the device or it can be downloaded free of charge from the website (Downloadcenter).

4.2.4 FOUNDATION Fieldbus

For electrical data for FOUNDATION Fieldbus networks, refer to the FOUNDATION Fieldbus supplement. You can find this documentation on the CD-ROM delivered with the device or it can be downloaded free of charge from the website (Downloadcenter).

4.3 Protection category



INFORMATION!

The device fulfills all requirements per protection category IP 66/67 (equivalent to NEMA type 4X (housing) and type 6P (antenna)).



DANGER!

Make sure that the cable gland is watertight.

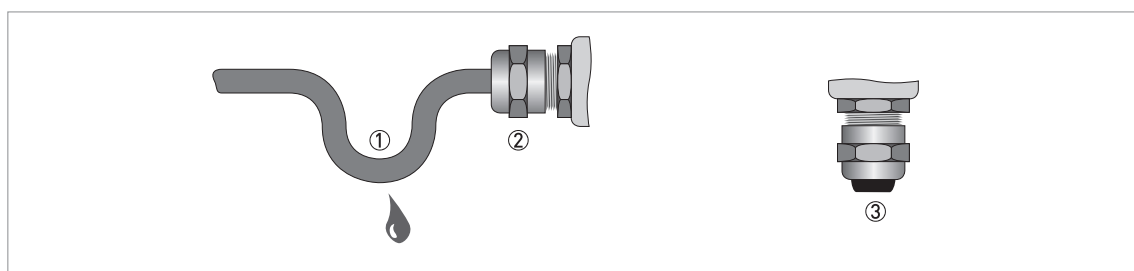

Figure 4-3: How to make the installation agree with protection category IP 67



- Make sure that the gaskets are not damaged.
- Make sure that the electrical cables are not damaged.
- Make sure that the electrical cables agree with the national electrical code.
- The cables are in a loop in front of the device ① so water does not go into the housing.
- Tighten the cable feedthroughs ②.
- Close unused cable feedthroughs with dummy plugs ③.

4.4 Networks

4.4.1 General information

The device uses the HART® communication protocol. This protocol agrees with the HART® Communication Foundation standard. The device can be connected point-to-point. It can also operate in a multi-drop network of up to 15 devices.

The device output is factory-set to communicate point-to-point. To change the communication mode from **point-to-point** to **multi-drop**, refer to *Network configuration* on page 65.

4.4.2 Point-to-point connection

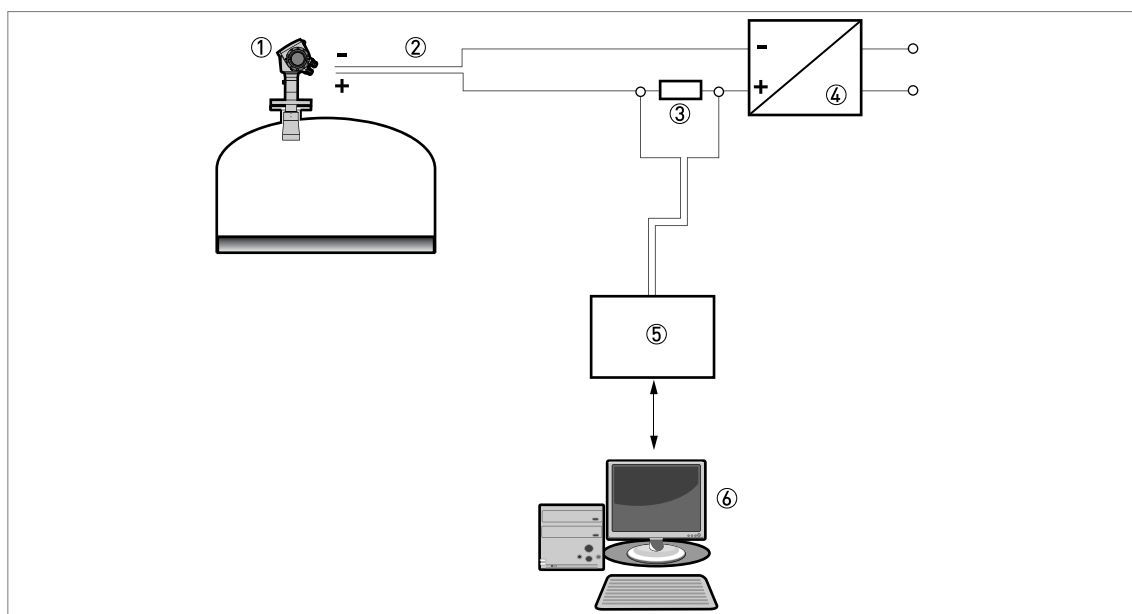

Figure 4-4: Point-to-point connection (non-Ex)

- ① Address of the device (0 for point-to-point connection)
- ② 4...20 mA + HART®
- ③ Resistor for HART® communication
- ④ Power supply
- ⑤ HART® converter
- ⑥ HART® communication software

4.4.3 Multi-drop networks

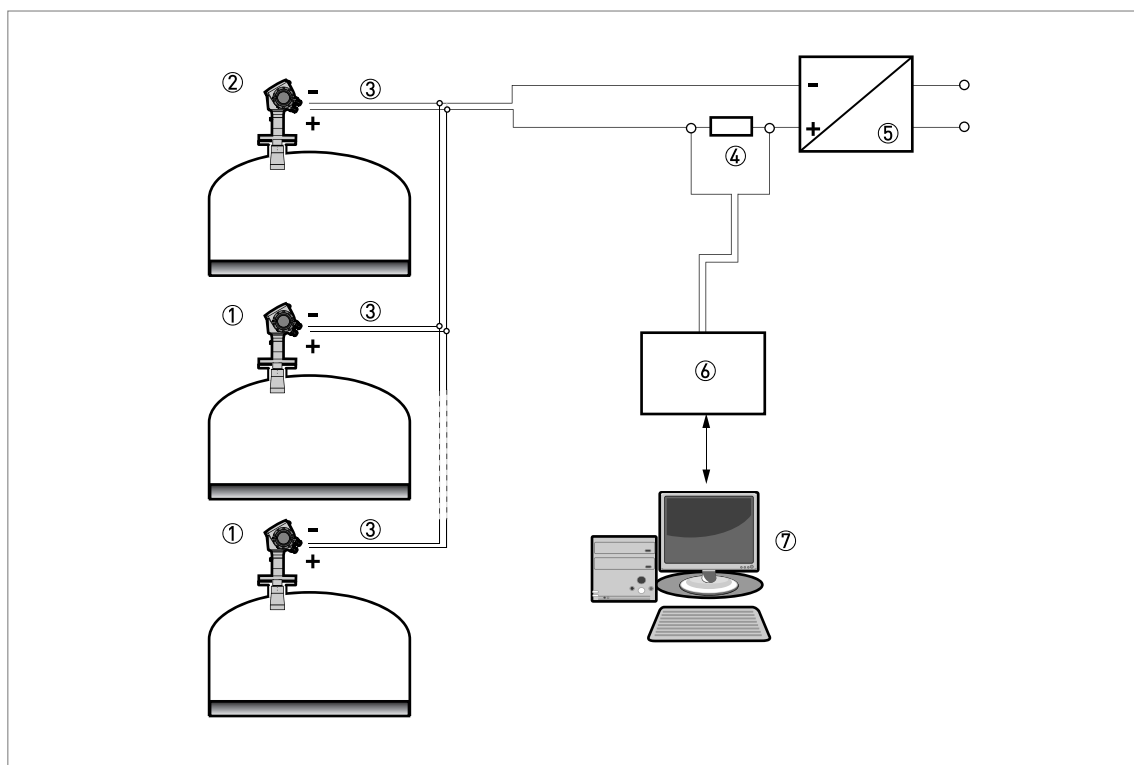

Figure 4-5: Multi-drop network (non-Ex)

- ① Address of the device (n+1 for multidrop networks)
- ② Address of the device (1 for multidrop networks)
- ③ 4 mA + HART®
- ④ Resistor for HART® communication
- ⑤ Power supply
- ⑥ HART® converter
- ⑦ HART® communication software

4.4.4 Fieldbus networks

FOUNDATION Fieldbus™ network (non-Ex)

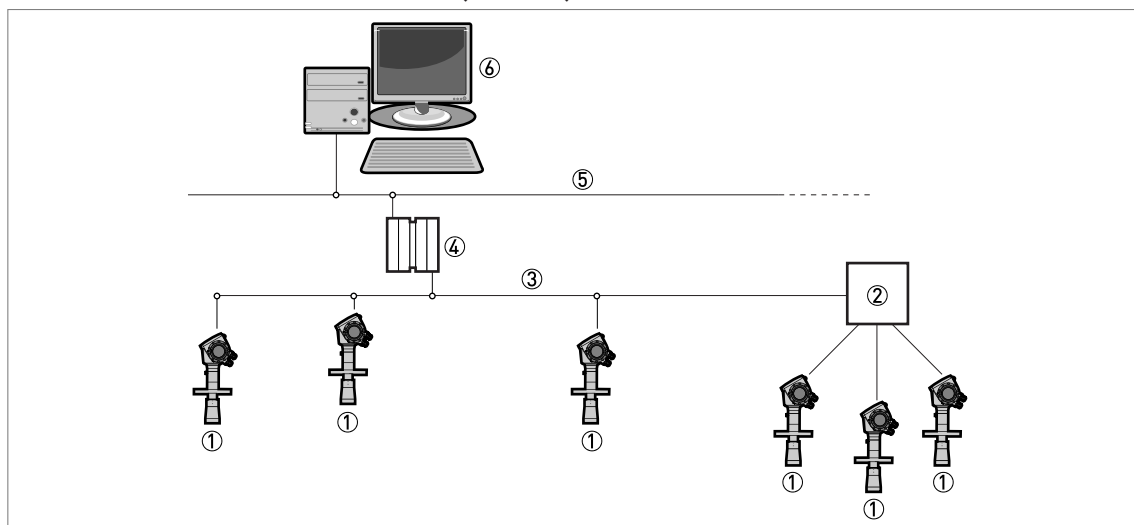

Figure 4-6: FOUNDATION Fieldbus™ network (non-Ex)

- ① Field device
- ② Junction box
- ③ H1 network
- ④ H1/HSE converter
- ⑤ High Speed Ethernet (HSE)
- ⑥ Workstation



INFORMATION!

*It is necessary to have a separate power supply to energize devices with the FOUNDATION™ Fieldbus output option (4-wire device with local HART® connection). The **FF** terminal is connected to a Fieldbus Power Hub. The **24 VDC** terminal energizes the device. The power supply is not shown in the illustration.*

PROFIBUS PA/DP network (non-Ex)

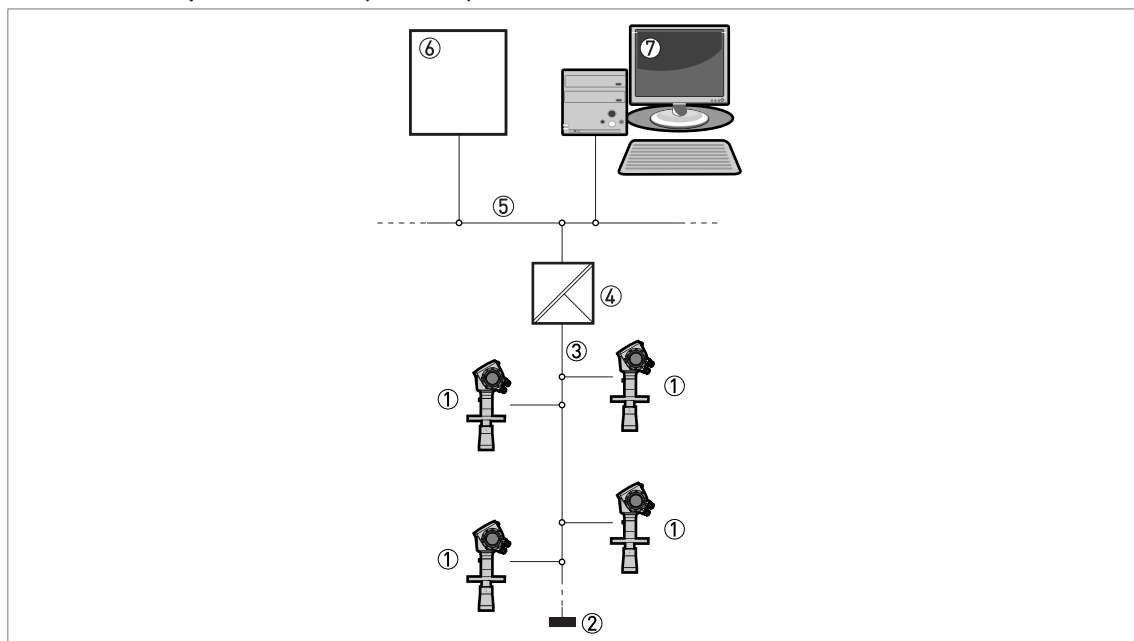

Figure 4-7: PROFIBUS PA/DP network (non-Ex)

- ① Field device
- ② Bus termination
- ③ PROFIBUS PA bus segment
- ④ Segment coupler (PA/DP link)
- ⑤ PROFIBUS DP bus line
- ⑥ Control system (PLC / Class 1 master device)
- ⑦ Engineering or operator workstation (Control tool / Class 2 master device)

**INFORMATION!**

*It is necessary to have a separate power supply to energize devices with the PROFIBUS PA output option (4-wire device with local HART® connection). The **PROFIBUS PA** terminal is connected to a segment coupler. The **24 VDC** terminal energizes the device. The power supply is not shown in the illustration.*

5.1 Start-up checklist

Check these points before you energize the device:

- Are all the wetted components (antenna, flange and gaskets) resistant to the product in the silo?
- Does the information on the signal converter nameplate agree with the operating data?
- Did you correctly install the device on the silo?
- Do the electrical connections agree with the national electrical codes?



DANGER!

Before you energize the device, make sure that the supply voltage and polarity are correct.



DANGER!

Make sure that the device and the installation agrees with the requirements of the Ex certificate of compliance.

5.2 Operating concept

You can read measurements and configure the device with:

- A digital display screen (optional).
- A connection to a system or PC with PACTware™. You can download the Device Type Manager (DTM) file from the internet site. It is also supplied on the CD-ROM delivered with the device.
- A connection to a system or PC with AMST™. You can download the Device Description (DD) file from the internet site. It is also supplied on the CD-ROM delivered with the device.
- A connection to a HART® Handheld Communicator.

5.3 Digital display screen

5.3.1 Local display screen layout



Figure 5-1: Local display screen layout

- ① Error icon
- ② Tag number or menu name
- ③ Selected menu item (gray text cannot be selected)
- ④ \triangle ∇ : scroll up/scroll down
- ⑤ Keypad buttons (refer to the table below)

5.3.2 Keypad buttons

| Keypad button | Description |
|---------------|--------------|
| | Right |
| | Return |
| | Down |
| | Up |
| | Esc (Escape) |

For data on keypad functions, refer to *Operator mode* on page 43.

5.3.3 Help screens

When you are in supervisor mode, the local display helps you to configure the device. If you do not touch any keys after 30 seconds, a help message is displayed. This will explain what the menu is and what the parameters do. Press > and \triangle (Esc) at the same time to go back to the menu. If you do not touch the display for another 30 seconds, the message is shown again.

5.3.4 How to start the device



- Connect the converter to the power supply.
- Energize the converter.
- ➡ After 30 seconds the screen will display "booting up", "starting up" and then the default screen will appear.
- The device will display readings.
- ➡ Measurements agree with specifications given in the customer order.

**CAUTION!**

If the manufacturer received information about the installation, the device will display readings correctly. If not, refer to the quick setup procedures on page 50.

5.4 Remote communication with PACTware™

PACTware™ displays measurement information clearly and lets you configure the device from a remote location. It is an Open Source, open configuration software for all field devices. It uses Field Device Tool (FDT) technology. FDT is a communication standard for sending information between the system and the field device. This standard agrees with IEC PAS 62453. Field devices are easily integrated. Installation is supported by a user-friendly Wizard.

Install these software programs and equipment:

- Microsoft® .NET Framework version 1.1 or later.
- PACTware.
- HART® converter (USB, RS232...).
- The Device Type Manager for the device.

The software and installation instructions are given on the CD-ROM supplied with the device.

You can also download the latest version of PACTware™ and the DTM from our internet site.

Refer also to the PACTware™ consortium site at <http://www.pactware.de>.

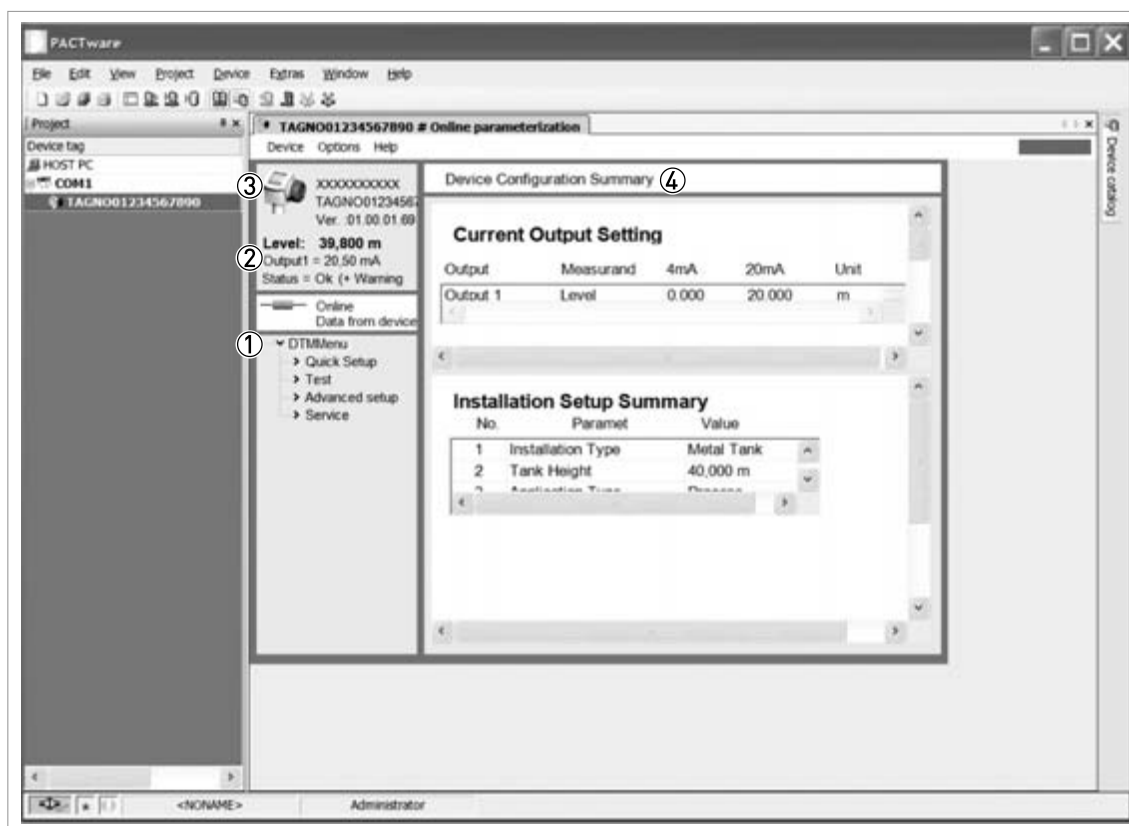

Figure 5-2: Screen from the PACTware™ user interface

- ① DTM menu
- ② Basic measurement information: level, current output and device status
- ③ Information for device identification
- ④ Configuration summary

5.5 Remote communication with the AMS™ Device Manager

The AMS™ Device Manager is an industrial Plant Asset Management (PAM) software tool. Its role is to:

- Store configuration information for each device.
- Support HART® and Fieldbus FOUNDATION™ devices.
- Store and read process data.
- Store and read diagnostic status information.
- Help plan preventive maintenance to reduce a plant's downtime to a minimum.

The DD file is given on the CD-ROM supplied with the device. You can also download it from our internet site.

6.1 User modes

There are 3 modes of operation:

- Operator.
- Supervisor.
- Service.

6.2 Operator mode





The operator can choose what information to display.

This section shows you:

- What each button does in operator mode.
- What special function each button has if it is pressed for more than 1 second.
- How to move from one screen of information to another.

Some data will only be available if the device is correctly configured by the supervisor, as described below.

Functions of keypad buttons in operator mode

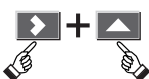
| Keypad button | Description | Normal function | Hotkey function |
|---|--------------|--|--|
|  | Right | Change display style ① | Enter program mode ② |
|  | Enter | - | - |
|  | Down | Scroll down the list of measurement parameters ③ | The screen shown at this time becomes the default screen ② |
|  | Up | Scroll up the list of measurement parameters ③ | Display language will change to English ④ |
|  | Esc (Escape) | - | - |

① Value, value and picture, or value and bar graph

② Press this button for 1 second

③ Level, distance, volume etc.

④ Press this button for 3 seconds. Press the button again and it will go back to the original language.

Screens in operator mode

| Text and image screen | Go to | % current output screen | Go to | Text screen | Go to |
|-----------------------------|-------|-----------------------------|-------|-----------------------------|--------------------|
| △ | | △ | | △ | |
| Level | > | Level | > | Level | > [Text and image] |
| △ ▽ | | △ ▽ | | △ ▽ | |
| Distance | > | Distance | > | Distance | > [Text and image] |
| △ ▽ | | △ ▽ | | △ ▽ | |
| Volume ① | > | Volume ① | > | Volume ① | > [Text and image] |
| △ ▽ | | △ ▽ | | △ ▽ | |
| Mass ② | > | Mass ② | > | Mass ② | > [Text and image] |
| △ ▽ | | △ ▽ | | △ ▽ | |
| Ullage volume ① | > | Ullage volume ① | > | Ullage volume ① | > [Text and image] |
| ▽ | | ▽ | | △ ▽ | |
| Back to the top of the list | | Back to the top of the list | | Reflectivity | |
| | | | | △ ▽ | |
| | | | | Signal screen ③ | |
| | | | | ▽ | |
| | | | | Back to the top of the list | |

① This data is only available if you created a volume table. Refer to the conversion quick setup menu in supervisor mode.

② This data is only available if you created a mass table. Refer to the conversion quick setup menu in supervisor mode.

③ This screen shows a graph of discrete radar reflection signals against distance. This graph is used to monitor reflections measured by the device. Press > to move the cursor from one signal peak to another.

6.3 Supervisor mode

6.3.1 General notes

Configure your device in **Supervisor** mode. You can:

- Use the **Quick Setup** menus to configure your device quickly. For more data about quick setup menus, refer to *Function description* on page 50 (Table A. Quick setup).
- Use the **Advanced Setup** menu to find single items for device configuration. For more data about menu items, refer to *Function description* on page 50 (Table C. Advanced setup).
- Save **Quick Links** for items that you use regularly. For more data about quicklinks (menu items A.2 to A.6), refer to *Function description* on page 50 (Table A. Quick setup).
- Error finding and troubleshooting procedures are described in the **Test** menu. For more data, refer to *Function description* on page 50 (Table B. Test).

6.3.2 How to get access to the supervisor mode



Do the steps that follow:

- Press the **>** button for one second.
- ➡ This displays the login screen.
- Press the **△** or **▽** buttons to select **supervisor** from the list.
- Press the **↵** button.
- ➡ The screen displays where to type in the password.
- Type in the password. The factory-set password is **> ↵ ▽ △ > ↵**.
- ➡ The device displays the message "Login successful" and then the main menu for supervisor mode.

You can change the password for the supervisor mode (menu item C.5.2.2). For more data, refer to *Function description* on page 50 (Table C. Advanced setup).

The main menu shows:

- Quick Setup menu.
- Test menu.
- Advanced Setup menu.

You cannot select "Service menu" in supervisor mode. Menus that can be selected are in black text. Menus that cannot be selected are in gray text.

If you go back to operator mode, you will have access to the supervisor mode, without password security, for 30 minutes.

6.3.3 Menu overview

A Quick Setup

| | |
|-----|---|
| A.1 | Setup Mode |
| A.2 | Quick Link 1 (default: Error Records) |
| A.3 | Quick Link 2 (default: Measurement Quality) |
| A.4 | Quick Link 3 (default: Language) |
| A.5 | Quick Link 4 (default: Length Unit) |
| A.6 | Quick Link 5 (default: Display Mode) |

B Test

| | |
|-----|-------------|
| B.1 | Test |
| B.2 | Information |

C Advanced Setup

| | |
|-----|----------------------|
| C.1 | Installation Setup |
| C.3 | Output 1 (HART) |
| C.4 | Output 2 (Passive) ① |
| C.5 | Device Setup |
| C.6 | Reset |

① Optional

6.3.4 Keypad functions

Menu navigation

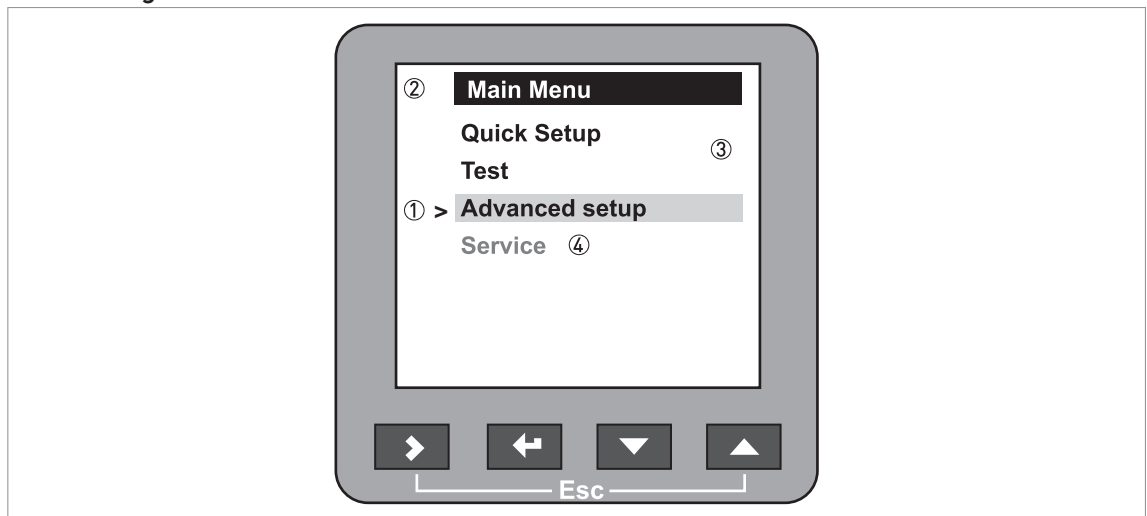

Figure 6-1: Menu navigation

- ① Menu selection bar
- ② Header bar
- ③ Menu list
- ④ Menu item that is not available (in gray text)

This is what you see when you are in the list of menus in supervisor mode. The functions of the buttons are given in the table that follows:

Function of keypad buttons in the menu lists

| Keypad button | Description | Function |
|---------------|--------------|--|
| | Right | Go to the next menu level |
| | Enter | - |
| | Down | Move the menu selection bar down the list |
| | Up | Move the menu selection bar up the list |
| | Esc (Escape) | Go back to the menu level you were on before |

Lists of parameters in menu items

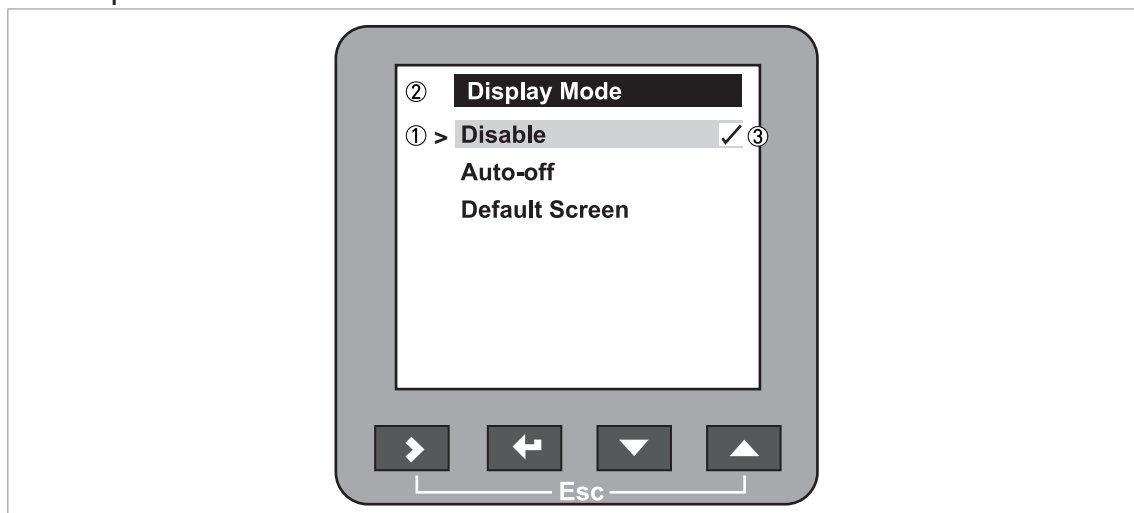

Figure 6-2: Lists of parameters in menu items

- ① Parameter selection bar
- ② Menu name
- ③ Parameter used at this time

This is what you see when you choose a menu item that has a list of parameters. The functions of the buttons are given in the table that follows:

Function of keypad buttons in menu items that have a list of parameters

| Keypad button | Description | Function |
|---------------|--------------|--|
| | Right | - |
| | Enter | Select the parameter and go back to the menu |
| | Down | Move the menu selection bar down the list |
| | Up | Move the menu selection bar up the list |
| | Esc (Escape) | Go back to the menu ① |

- ① This does not confirm that you selected a new parameter

Values in menu items

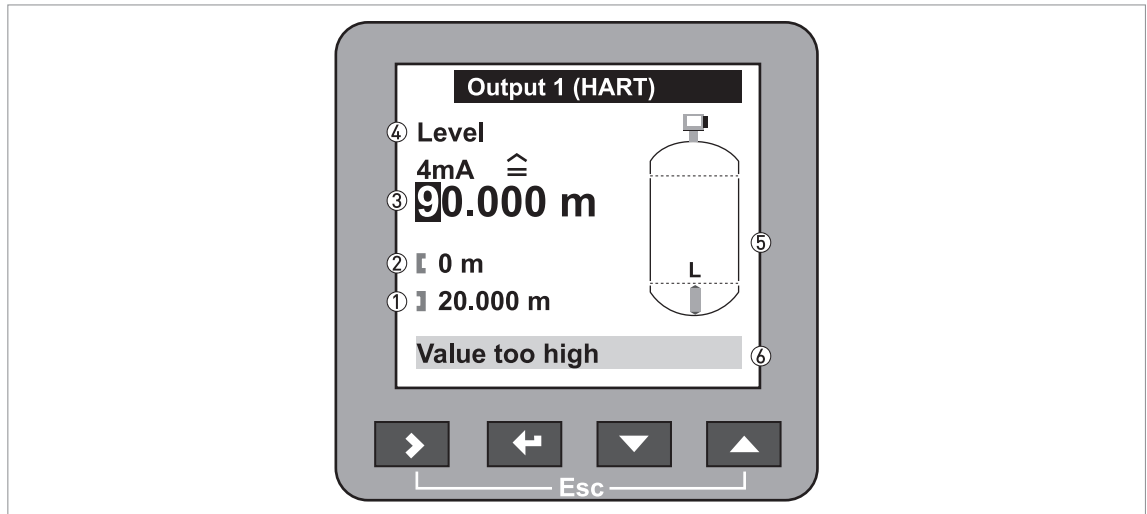

Figure 6-3: Values in menu items

- ① Maximum value
- ② Minimum value
- ③ Cursor on the digit to be changed
- ④ Menu name
- ⑤ Illustration of menu item
- ⑥ Error message

This is what you see when you choose a menu item that has a value. The functions of the buttons are given in the table that follows:





Function of keypad buttons in menu items that have values

| Keypad button | Description | Function |
|---------------|--------------|--|
| | Right | Move the cursor to the next digit on the right |
| | Enter | Select the parameter and go back to the menu |
| | Down | Decrease the digit value |
| | Up | Increase the digit value |
| | Esc (Escape) | Go back to the menu ① |

- ① This does not confirm that you selected a new parameter

If you press the buttons for 1 second, you can use these hotkey functions:

Hotkey functions in supervisor mode

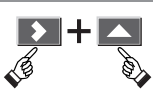
| Button | Description | Function |
|---|--------------|--|
|  | Right | Create a quick link ① |
|  | Enter | - |
|  | Down | - |
|  | Up | Screen displays information in English ② |
|  | Esc (Escape) | Go back to the operator mode |

① Make a selection from the Advanced Setup menu list

② Press this button for 3 seconds

How to save settings



- When you have changed parameters in all the necessary menu items, press \leftarrow to accept the new parameter.
- Press $>$ and \triangle at the same time to go back to the **Save settings** screen.
- The device will ask you to save or cancel your settings. Select **Save** to accept the new settings or **Cancel** to reject them.
- ➡ The display goes back to operator mode.

6.3.5 Function description

A. Quick setup

| Menu No. | Step | Function | Function description | Selection list | Default |
|----------|------|-------------------------------|--|---|------------|
| A.0 | | Quick Setup | | | |
| A.1 | | Setup Mode | | | |
| A.1.1 | | Complete | This follows the steps given in the Installation, Empty Spectrum, Conversion and Outputs setup modes. | | |
| A.1.2 | | Installation | Follow this procedure to describe the silo and the product. | | |
| | 1 | Installation Type | The silo material. | Metal / concrete silo, Plastic silo, Free Air Application | Metal silo |
| | 2 | Tank Height / Measuring Range | "Tank Height" is the distance from the silo connecting flange face/thread stop to the silo bottom. "Measuring Range" (for "Free Air Application" only) is the maximum distance that a device must measure. | min-max: 0.20...80 m / 0.54...262 ft | 20 m |

| Menu No. | Step | Function | Function description | Selection list | Default |
|----------|------|---|---|---|------------------|
| | 3 | Application Type | The conditions in which the device is used. If the surface of the product is flat, select "Flat surface". If there is a slightly uneven surface, select "Medium slope". If the surface has a steep slope, select "Steep slope". | Medium slope, Flat surface, Steep slope | Medium slope |
| | 4 | Blocking Distance | A zone given by the user where it is not possible to measure. We recommend a blocking distance at least 300 mm / 12" below the antenna. | min-max: antenna extension (C.1.6) + 50 mm / 2" ... tank height (C.1.2) ① | ② |
| | 5 | Settings summary | | | |
| | 6 | Current changes must be saved or cancelled before proceeding | | Save, Cancel ③ | |
| A.1.3 | | Empty Spectrum | Fixed and moving objects in the tank cause interference signals. Put them through this filter to correctly measure the silo contents. | | |
| | 1 | Do you have a completely filled tank? | If the silo is full, it is not possible to complete this procedure. The silo must be partially filled or empty. | Yes, No | Yes |
| | 2 | Are all moving parts in the tank, e.g. agitators, in motion? | We recommend that you switch on moving equipment to filter all interference signals. | Yes, No | Yes |
| | 3 | Is your tank partially filled or empty? | If the silo is partially filled, the device must include the silo contents when it filters the signal. | Partially Filled, Empty | Partially Filled |
| | 4 | Distance | If the silo is partially filled, type in a distance shorter than that between the flange and the tank contents. | min-max: 0...tank height | 10 m / 32.808 ft |
| | 5 | Do you want to consider Average or Maximum value for recording? | Use the average value for silos which contain fixed objects only. Use the maximum value for silos which contain many objects or moving objects. | Average, Maximum | Average |
| | 6 | Empty spect. recording is in progress | ... | ... | ... |
| | 7 | Empty spectrum graph | ... | ... | ... |

| Menu No. | Step | Function | Function description | Selection list | Default |
|----------|------|--|---|---|------------|
| | 8 | Do you want to save the spectrum? | If you save this data, the device will use it when it measures the silo contents. | Save, Cancel ③ | Save |
| A.1.4 | | Conversion | Follow this procedure to set the device up to display readings in volume, mass or user-defined units. | | |
| Sub-menu | | Conversion submenu [Volume] | | | |
| | 1 | Do you want to use free unit? | Select "No". | Yes, No | No |
| | 2 | Table Length Unit | | m, cm, mm, inch, ft, Free Unit | m |
| | 3 | Please select Volume / Mass | Select "Volume". | Volume | |
| | 4 | Tank Shape | This sub-procedure uses the information given here to find the volume. You have to type in the silo shape, height, width and length. | ... | ... |
| | 5 | Conversion Unit | The displayed unit in operator mode. | m3, L, US gal, GB gal, ft3, bbl | m3 |
| | 6 | Volume Table | A table that converts product level to product volume. Press Δ or ∇ to select a line and press > to change values automatically supplied by the device. | | |
| Sub-menu | | Conversion submenu [Mass] | | - | |
| | 1 | Do you want to use free unit? | Select "No". | Yes, No | No |
| | 2 | Table Length Unit | | m, cm, mm, inch, ft, Free Unit | m |
| | 3 | Please select Volume / Mass | Select "Mass". | Mass | |
| | 4 | Do you want to use the density of the product? | | Yes, No | Yes |
| | 5 | Product Density | | min-max: 0...20000 kg/m3 | 0 |
| | 6 | Tank Shape | The Wizard adds this step if you select "Yes" in step 4. This sub-procedure uses the information given here to find the volume. You have to type in the tank shape, height, width and length. | ... | ... |
| | 7 | Conversion Unit | The conversion unit is given as a volume if the product density is given. If not, choose a mass unit. | m3, L, US gal, GB gal, ft3, bbl or Tons, kg, US Tons, GB Tons | m3 or Tons |

| Menu No. | Step | Function | Function description | Selection list | Default |
|----------|------|--|---|---|--------------------------------|
| | 8 | Mass Table | A table that converts product level to product mass. If you selected "Yes" in step 4, make entries in the table in volume units. Press Δ or ∇ to select a line and press > to change values automatically supplied by the device. | | |
| Sub-menu | | Conversion submenu [Free Unit] | If you cannot find the units or silo shape in the menu, you can customize the conversion table. | - | |
| | 1 | Do you want to use free unit? | Select "Yes". | Yes, No | No |
| | 2 | Custom. Length Unit | A non-standard length unit for the conversion table. This is defined by the supervisor. | | LEN_FREE_ |
| | 3 | Custom. Length Ratio | The conversion factor between the length unit selected in C.5.1.4 (length unit) and C.5.1.7 (customer length unit). This ratio is a multiple of 1 mm. | min-max: 1...99999 | 1 |
| | 4 | Custom. Conv. Unit | A non-standard conversion unit for the conversion table. This is defined by the supervisor. | | CO_FR_UN |
| | 5 | No. of Entries | The number of lines in the conversion table. | min-max: 0...50 | 2 |
| | 6 | Volume/Mass Table | A table that converts product level to another physical parameter. Press Δ or ∇ to select a line and press > to change values. | | |
| | ... | Current changes must be saved or cancelled before proceeding | | Save, Cancel ③ | Save |
| A.1.5 | | Outputs | Follow this procedure to describe the output characteristics. | - | |
| | 1 | Output 1: Output Function | Select an output function to scale the current values (output 1). This is not displayed in the operator mode. | Level, Distance, Volume (Mass), Ullage Volume (Ullage Mass), Reflection | Level |
| | 2 | Output 1 (HART): <Function> 4 mA | This assigns a measurement value to 4 mA (output 1). | min.-max: 0...20 m / 0...65.62 ft | 0 m / 0 ft |
| | 3 | Output 1 (HART): <Function> 20 mA | This assigns a measurement value to 20 mA (output 1). | min.-max: 0...90 m / 0...295.29 ft | Depends on the output function |

| Menu No. | Step | Function | Function description | Selection list | Default |
|----------|------|--|---|--|--------------------------------|
| | 4 | Output Range | This sets the effective range of output 1 with or without over-run. | 3.8...20.5 mA (NAMUR), 4...20 mA | 4...20 mA |
| | 5 | Error Handling | This sets the behaviour of current output 1 if an error occurs. Hold means that the output current stays at the value where the error occurred. Hold is not available if 3.8...20.5 mA (NAMUR) is the output range. | 3.6 mA, 22 mA, Hold (4...20 mA range only) | 22 mA |
| | 6 | Output 1 (HART): HART Address | Any HART® address greater than 0 will activate HART® multidrop mode. Current output stays constant at 4 mA. If the device is in a Fieldbus network, set the HART® address to 1. | min.-max: 0...15 | 0 |
| | 7 | Output Function 2 ④ | Select an output function to scale the current values (output 2). This is not displayed in the operator mode. | Level, Distance, Volume (Mass), Ullage Volume (Ullage Mass), Reflection | Level |
| | 8 | Output 2 (Passive): <Function> 4 mA ④ | This assigns a measurement value to 4 mA (output 2). | min.-max: 0...20 m / 0...65.62 ft | 0 m / 0 ft |
| | 9 | Output 2 (Passive): <Function> 20 mA ④ | This assigns a measurement value to 20 mA (output 2). | min.-max: 0...90 m / 0...295.29 ft | Depends on the output function |
| | 10 | OP2 Output Range ④ | This sets the effective range of output 2 with or without over-run. | 3.8...20.5 mA (NAMUR), 4...20 mA | 4...20 mA |
| | 11 | OP2 Error Handling ④ | This sets the behaviour of current output 2 if an error occurs. Hold means that the output current stays at the value where the error occurred. Hold is not available if 3.8...20.5 mA (NAMUR) is the output range. | 3.6 mA, 22 mA, Hold (4...20 mA range only) | 22 mA |
| | 12 | Settings summary | | Read only | |
| | | Current changes must be saved or cancelled before proceeding | | Save, Cancel | Save |
| A.2 | | Quick Link 1 | Direct link to an item in the Advanced Setup menu | Go to a function in the Advanced Setup menu and press > for 1 second. You can store up to 5 functions in this way. | Error Records |

| Menu No. | Step | Function | Function description | Selection list | Default |
|----------|------|--------------|---|--|---------------------|
| A.3 | | Quick Link 2 | Direct link to an item in the Advanced Setup menu | Go to a function in the Advanced Setup menu and press > for 1 second. You can store up to 5 functions in this way. | Measurement Quality |
| A.4 | | Quick Link 3 | Direct link to an item in the Advanced Setup menu | Go to a function in the Advanced Setup menu and press > for 1 second. You can store up to 5 functions in this way. | Language |
| A.5 | | Quick Link 4 | Direct link to an item in the Advanced Setup menu | Go to a function in the Advanced Setup menu and press > for 1 second. You can store up to 5 functions in this way. | Length Unit |
| A.6 | | Quick Link 5 | Direct link to an item in the Advanced Setup menu | Go to a function in the Advanced Setup menu and press > for 1 second. You can store up to 5 functions in this way. | Display Mode |

① This range depends on other user functions

② This value depends on other user functions

③ This step is ignored if you use the "Complete" setup mode

④ Optional

B. Test

| Menu No. | Function | Function description | Selection list | Default |
|----------|---------------|---|---|---------|
| B.0 | Test | | | |
| B.1 | Test | This checks the device outputs and performs common device tests. | | |
| B.1.1 | Show Output 1 | This displays analogue output 1 value [mA]. | Read only | |
| B.1.2 | Set Output 1 | This sets analogue output 1 to a test value [mA] selected from a list. Output will change to the selected value, independent of the measured value. | 3.6, 4, 6, 8, 10, 12, 14, 16, 18, 20 or 22 mA | 4 mA |
| B.1.3 | Show Output 2 | This displays analogue output 2 value [mA]. | Read only | |
| B.1.4 | Set Output 2 | This sets analogue output 2 to a test value [mA] selected from a list. Output will change to the selected value, independent of the measured value. | 3.6, 4, 6, 8, 10, 12, 14, 16, 18, 20 or 22 mA | 4 mA |
| B.1.5 | Internal Test | This initiates the hardware test. The device displays the results. | Read only | |
| B.2 | Information | A summary of information relating to the device | | |

| Menu No. | Function | Function description | Selection list | Default |
|----------|---------------------|--|----------------|--------------------------|
| B.2.1 | Outputs | Analogue output settings. This includes assigned functions, 4 ... 20 mA scale settings, error handling and HART® parameters. | Read only | |
| B.2.2 | 15 Min Log | A log of output values for the last 15 minutes. A log is taken every 10 seconds and displayed on a graph. | Read only | |
| B.2.3 | Device ID | This displays device order no, V-no, service no, Ex approval, Main CPU version, Companion CPU version and DSP version. | Read only | |
| B.2.4 | Quick Setup Sum. | A summary of the parameters entered in the quick setup menu | Read only | |
| B.2.5 | TAG number | The TAG number can be seen and updated here | ? | TAGN00 1234567 890 |
| | Temperature | Temperature of the electronics block. The display will automatically switch off if the temperature is below -20°C / -4°F or above +60°C / +140°F. | Read only | |
| B.2.6 | Error Records | A log of device errors. Scroll down the list and press \leftarrow to display the error details. Opening a log will remove the error icon if it appeared in operator mode. | Read only | |
| | Measurement Quality | Status of device errors at this time. A "tick" symbol next to an error in the list shows that this error is active and may have an unwanted effect on the device. | Read only | |
| B.2.7 | Custom. Length Unit | Non-standard length unit for the conversion table. This is defined by the supervisor. Go to Supervisor > Advanced Setup > Device Setup > Display Settings > Custom. Length Unit or follow the procedure in the Conversion setup menu. | Read only | |
| B.2.9 | Custom. Conv. Unit | Non-standard conversion unit for the conversion table. This is defined by the supervisor. Go to Supervisor > Advanced Setup > Device Setup > Display Settings > Custom. Conv. Unit or follow the procedure in the Conversion setup menu. | Read only | |

C. Advanced setup

| Menu No. | Function | Function description | Selection list | Default |
|----------|--------------------|---|----------------|---------|
| C.0 | Advanced Setup | Select single menu items to fine-tune the device. | | |
| C.1 | Installation Setup | | | |

| Menu No. | Function | Function description | Selection list | Default |
|----------|-------------------------------|---|--|-----------------------|
| C.1.1 | Installation Type | The installation on the silo for the device. | Metal / concrete silo, Plastic silo, Free Air Application | Metal / concrete silo |
| C.1.2 | Tank Height / Measuring Range | "Tank height" is the distance from the silo connecting flange face/thread stop to the silo bottom. "Measuring range" (for "Free Air Application" only) is the maximum distance that the device must measure. | min-max: 0.20...80 m / 0.54...262 ft | 20 m / 65.61 ft |
| C.1.3 | Application Type | The conditions in which the device is used. If the surface of the product is flat, select "Flat surface". If there is a slightly uneven surface, select "Medium slope". If the surface has a steep slope, select "Steep slope". | Flat surface, Medium slope, Steep slope | Medium slope |
| C.1.4 | Stillwell Height | Not available. For liquid applications only. | n/a | n/a |
| C.1.5 | Stillwell Diameter | Not available. For liquid applications only. | n/a | n/a |
| C.1.6 | Antenna Extension | Optional antenna extension. These are attached between the flange and the antenna. Each part is 105 mm / 4.1" long. | min-max: 0...5000.00 mm / 0...196.85" | 0 mm / 0" |
| C.1.7 | Distance Piece | Optional distance piece between the converter and the process connection. | min-max: 0...5000.00 mm / 0...196.85" | 0 mm / 0" |
| C.1.8 | Overfill Detection | If this function is switched on, the device will monitor the level even if it is in the blocking distance. The displayed output stays fixed at the blocking distance, but an error message will warn the user that the silo is overfilling. | Yes, No | No |
| C.1.9 | Blocking Distance | The distance from the flange to the top limit of the measuring range (a zone given by the user where it is not possible to measure). We recommend a blocking distance at least 300 mm / 12" below the antenna. If the distance is less than the blocking distance, the device continues to display the blocking distance. | min-max: antenna extension (C.1.6) + 50 mm / 4"...tank height (C.1.2) | 0.5 m / 1.6 ft |
| C.1.10 | Reference Offset | Offset relating to a reference location (distance). This value is positive when the reference location is above the device flange face and negative if below. For more data, refer to <i>Distance measurement</i> on page 66. | min-max: -tank height...50 m / -tank height...164.05 ft | 0 m / 0 ft |

| Menu No. | Function | Function description | Selection list | Default |
|----------|----------------------|---|---|----------------------------|
| C.1.11 | Tank Bottom Offset | Offset relating to a reference location (level). The device reference point for this parameter is the bottom of the silo (set in menu item C.1.2.0). This value is positive when the reference location is below the silo bottom and negative if above. For more data, refer to <i>Level measurement</i> on page 67. | min-max: -tank height...3000 m / -tank height...9843 ft | 0 m / 0 ft |
| C.1.12 | Time Constant | Using this function, the device processes several measurement readings to filter out disturbances. Increasing the time constant will smoothen the integrated readings, decreasing will roughen the readings. | min-max: 1...100 sec (seconds) | 3 sec |
| C.1.13 | Measuring Mode | This menu item is set by default to "Direct Measuring" to measure the level of most tank contents. The device uses the largest radar signal to monitor level. If it is possible there will be an interference signal in the measurement zone that is larger than the level signal, select "Direct Plus" mode. If you select "Direct Plus" mode, the device locks on the level signal and monitors changes in level. If the device then finds larger reflections in the silo, it will only monitor the largest signal in a small search zone around the first reflection found and ignore all other reflections. The interference signal must not be near to the level signal. | Direct Measuring, Direct Plus | Direct Measuring |
| C.1.14 | Product Er | Not available. For liquid applications only. | n/a | n/a |
| C.1.15 | Tracing Velocity | This function sets the maximum rate of change of level. The measured value cannot change faster than the tracing velocity. | min-max: 0.001...10.000 m/min / 0.003...32.8 ft/min | 0.5 m/min / 1.64 ft/min |
| C.1.16 | Multiple Reflections | Multiple reflections will cause the device to display smaller readings. Objects in the silo, sharp corners, installation of the device on a large nozzle or at the centre of a dome roof can cause multiple reflections. A very calm surface or a silo with a small convex or flat roof can also cause multiple reflections. | Yes, No | No |

| Menu No. | Function | Function description | Selection list | Default |
|----------|---------------------|--|---|---|
| C.1.17 | Empty Spect. OnOff | This function starts and stops interference signal filter. Interference signals are the result of fixed and moving obstacles inside the silo. If you must do a spectrum analysis, record an empty spectrum first. Go to the "Empty Spectrum" menu (A.1.3.0) in the Quick Setup list. | On, Off | Off |
| C.1.19 | Units For Tables | Sub-menu for volume and mass conversion operations. | | |
| C.1.19.1 | Table Length Unit | The length unit used in the conversion table. If "Free Unit" is selected, the device uses the unit name in menu item C.5.1.7. | m, cm, mm, inch, ft, Free Unit | m |
| C.1.19.2 | Conversion Unit | The volume or mass unit used in the conversion table. If "Free Unit" is selected, the device uses the unit name in menu item C.5.1.9. | m3, L, US gal, GB gal, ft3, bbl, Tons, Kg, US Tons, GB Tons, Free Unit | m3 |
| C.1.20 | Product Density | A value greater than 0 that is used with a volume conversion table to start the mass calculation. This menu item is not available if you have selected a mass unit. | 0...20000 kg/m3 | 0 |
| C.1.21 | Volume / Mass Table | The device uses this table to display volume and mass readings. Give the number of entries on the table. Press \leftarrow . Type in the level and corresponding volume / mass values. | Number of entries min.-max: 0...50 | No table. Table units are selected in menu items C.1.19.1 and C.1.19.2. |
| C.1.22 | Linearisation Table | The device uses this table to increase on-site accuracy. Give the number of entries plotted. Fill the silo. Make a reference measurement and type in the correct value next to the device reading. For more data, refer to <i>Linearisation</i> on page 66. | Number of entries min.-max: 0...50 | 0 |
| C.3 | Output 1 (HART) | | | |
| C.3.1 | Output Function | Select an output function to scale the current values. This is not displayed in the operator mode. | Level, Distance, Volume (Mass), Ullage Volume (Ullage Mass), Reflection | Level |
| C.3.2 | 4 mA Setting | Give a measurement value to 4 mA. | min.-max: ① | 0 m / 0 ft |
| C.3.3 | 20 mA Setting | Give a measurement value to 20 mA. | min.-max: ② | Depends on the output function |
| C.3.4 | Output Range | Sets the effective range of output 1 either with or without over-run. | min.-max: 3.8...20.5 mA (NAMUR), 4...20 mA | 4...20 mA |

| Menu No. | Function | Function description | Selection list | Default |
|----------|----------------------|---|--|--------------------------------|
| C.3.5 | Error Handling | This sets the behaviour of current output 1 if an error occurs. Hold means that the output current stays at the value where the error occurred. Hold is not available if 3.8...20.5 mA (NAMUR) is the output range. | 3.6 mA, 22 mA, Hold | 22 mA |
| | Error Handling Delay | The time after which the current output changes to an error value. It shows that there is a measurement error. | min.-max: 0...900 sec (seconds) | 10 sec |
| C.3.6 | HART Address | Any HART® address greater than 0 will activate HART® multidrop mode. The current output stays constant at 4 mA. If the device is in a Fieldbus network, set the HART® address to 1. | min.-max: 0...15 | 0 |
| C.4 | Output 2 (Passive) | | | |
| C.4.1 | Output Function | Select an output function to scale the current values. This is not displayed in the operator mode. | Level, Distance, Volume (Mass), Ullage Volume (Ullage Mass), Reflection | Level |
| C.4.2 | 4 mA Setting | Give a measurement value to 4 mA. | min.-max: ① | 0 m / 0 ft |
| C.4.3 | 20 mA Setting | Give a measurement value to 20 mA. | min.-max: ② | Depends on the output function |
| C.4.4 | Output Range | Sets the effective range of output 2 either with or without over-run. | min.-max: 3.8...20.5 mA (NAMUR), 4...20 mA | 4...20 mA |
| C.4.5 | Error Handling | This sets the behaviour of current output 2 if an error occurs. Hold means that the output current stays at the value where the error occurred. Hold is not available if 3.8...20.5 mA (NAMUR) is the output range. | 3.6 mA, 22 mA, Hold | 22 mA |
| | Error Handling Delay | The time after which the device shows there is a measurement error. This value is set in the output 1 menu. | Read only | Refer to function C.3.5 |
| C.5 | Device Setup | This menu covers all items directly related to the display of information and access to the supervisor menu. | | |
| C.5.1 | Display Settings | To display the information you need, refer to these menu items. | | |
| C.5.1.1 | Language | Information can be displayed in any of the 9 languages stored in the device. If it is necessary to change the display quickly to English, press Δ for 3 seconds in operator mode. | English, French, German, Italian, Japanese, Mandarin, Portuguese, Russian, Spanish | |

| Menu No. | Function | Function description | Selection list | Default |
|----------|----------------------|---|---|---------------|
| C.5.1.2 | Display Mode | The display screen status will change after the time given in C.5.1.3. (time delay). Disable switches off this functionality, Auto-Off switches off the display and Default Screen will show the selected default screen. To set to the default screen, press ▽ for 1 second in the operator mode. | Disable, Auto-Off, Default Screen | Disable |
| C.5.1.3 | Time Delay | The time after which the display will switch to the status set in C.5.1.2 (Display Mode). | 1, 3, 5, 10 (minutes) | 1 |
| | Contrast | The contrast control for the display screen. You can select a shade of gray between light gray (level 1) and black (level 9). | Level 1, Level 2, Level 3, Level 4, Level 5, Level 6, Level 7, Level 8, Level 9 | Level 5 |
| C.5.1.4 | Length Unit | The length unit displayed in operator mode. | m, cm, mm, inch, ft, ft-inch-1/16inch, ft-inch-1/32inch, Free Unit | m |
| C.5.1.5 | Volume Unit | The volume unit displayed in operator mode. | m3, L, US gal, GB gal, ft3, bbl | m3 |
| C.5.1.6 | Mass Unit | The mass unit displayed in operator mode. | Tons, Kg, US Tons, GB Tons | Kg |
| C.5.1.7 | Custom. Length Unit | A non-standard length unit for the conversion table. This is defined by the supervisor. | | LEN_FREE – |
| C.5.1.8 | Custom. Length Ratio | The conversion factor between the length unit selected in C.5.1.4 (Length Unit) and C.5.1.7 (Custom. Length Unit). This ratio is a multiple of 1 mm. | min.-max: 1...99999 | 1 |
| C.5.1.9 | Custom. Conv. Unit | A non-standard conversion unit for the conversion table. This is defined by the supervisor. | | CO_FR_UN |
| C.5.2 | Passwords | To change user passwords, refer to these menu items. | | |
| C5.2.2 | Supervisor | This changes the supervisor password. Press the keypad buttons up to 6 times in any order. This will be the new password. To confirm the change, enter the new password a second time. | | >←▽△>← |
| C.6 | Reset | To reset the device to default settings, refer to these menu items. | | |
| C.6.2 | Clear Error Record | Erase the error record in menu item B.2.6. Press ← to confirm. | | |

| Menu No. | Function | Function description | Selection list | Default |
|----------|----------|---|----------------|---------|
| C.6.3 | Restart | If the device is not functioning properly, this menu item will restart the device. Press \leftarrow to confirm. | | |

① Units and range depend on the output function, length unit and volume unit selected. See also the table of data dependencies for the 4 mA settings in this section.

② Units and range depend on the output function, length unit and volume unit selected. See also the table of data dependencies for the 20 mA settings in this section.

Data dependencies for the 4 mA settings of outputs 1 and 2

| Output function | Minimum value | Maximum value | Default |
|-----------------|---------------------|----------------------------------|------------------|
| Level | 0 m | <20 mA Setting for Level | 0 m |
| Volume | 0.00 m ³ | <20 mA Setting for Volume | 0 m ³ |
| Mass | 0.00 kg | <20 mA Setting for Mass | 0 kg |
| Distance | 0 m | <20 mA Setting for Distance | 0 m |
| Ullage Volume | 0.00 m ³ | <20 mA Setting for Ullage Volume | 0 m ³ |
| Ullage Mass | 0.00 kg | <20 mA Setting for Ullage Mass | 0 kg |

Data dependencies for the 20 mA settings of outputs 1 and 2

| Output function | Minimum value | Maximum value | Default |
|-----------------|---------------------------------|--------------------------------|--------------------------------|
| Level | >4 mA Setting for Level | Tank Height + TBO + RO ① | Tank height + TBO - BD ② |
| Volume | >4 mA Setting for Volume | Max. value in the volume table | Max. value in the volume table |
| Mass | >4 mA Setting for Mass | Max. value in the mass table | Max. value in the mass table |
| Distance | >4 mA Setting for Distance | Tank Height + TBO + RO ① | Tank height + RO ③ |
| Ullage Volume | >4 mA Setting for Ullage Volume | Max. value in the volume table | Max. value in the volume table |
| Ullage Mass | >4 mA Setting for Ullage Mass | Max. value in the mass table | Max. value in the mass table |

① RO = Reference Offset (C1.10). TBO = Tank Bottom Offset (C.1.11).

② BD = Blocking Distance (C.1.9). TBO = Tank Bottom Offset (C.1.11).

③ RO = Reference Offset (C1.10).

6.4 Further information on device configuration

6.4.1 Quick Links

If you frequently use a menu item, you can create a Quick Link. This lets you quickly find and configure items in the advanced setup menu. Five Quick Link memory spaces are available in the **Quick Setup** submenu. Go to **Supervisor > Quick Setup**.

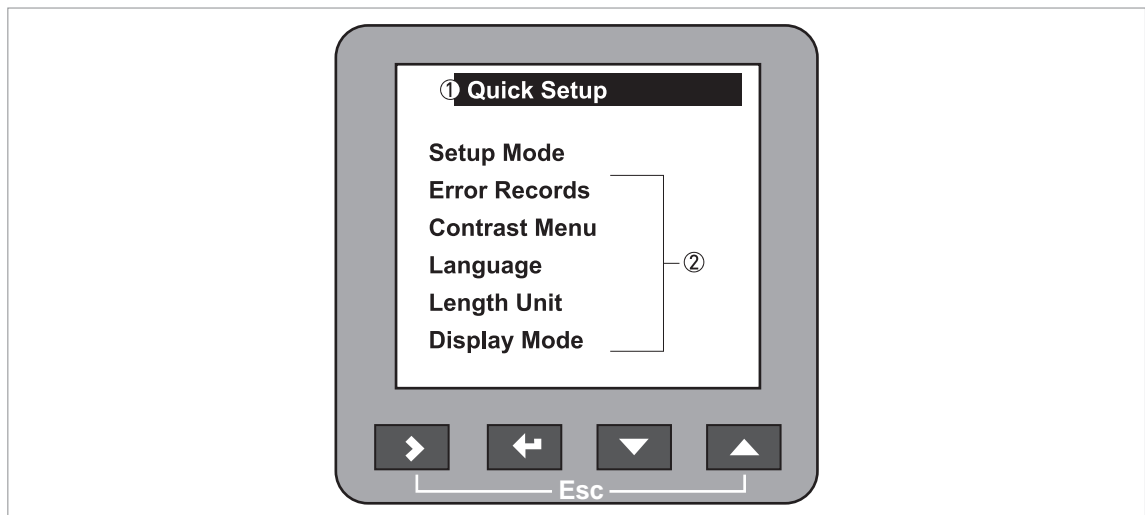

Figure 6-4: The list of quick links

- ① Menu name
- ② Quick links



How to create a Quick Link

- Go to **Supervisor > Advanced Setup**.
- Select a menu item with the Δ and ∇ buttons.
- Press the \blacktriangleright button for 1 second.
- ➡ The device saves this menu item as a Quick Link. Example text: Mass Unit has been assigned to Quick Link 2



INFORMATION!

The Quick Links are saved to one of the five memory spaces. They are saved in sequence. The first Quick Link is saved to Quick Link 1, the second to Quick Link 2 and so on. If you have already saved five Quick Links, the next Quick Link will be saved to Quick Link 1.



How to open a Quick Link

- Go to **Supervisor > Quick Setup**.
- Select a Quick Link with the Δ and ∇ buttons.
- Press the \blacktriangleright button.
- ➡ This opens the menu item. You can configure the device.

6.4.2 Protection of the device settings

The **Passwords** menu lets you change the supervisor password.



How to change the supervisor password

- Go to **Supervisor > Advanced setup > Device setup > Passwords > Supervisor**.
- Type in the new 6-character password (Press the 4 buttons in any sequence).
- Type in the new 6-character password again.
- ➔ If the second entry is not the same as the first, the device will display the error message "Password mismatch". Press > + △ at the same time and type in the new 6-character password again.
- Press > and △ (Esc) at the same time to go back to the "save settings" window.
- Select **Save** and press ↵.
- ➔ The device will go back to operator mode.



INFORMATION!

Make a note of the password and keep it in a safe place. If you lose the password, please contact your supplier.

6.4.3 Network configuration



INFORMATION!

For more data, refer to Networks on page 35.

The device uses HART[®] communication to send information to HART[®]-compatible equipment. It can operate in either point-to-point or multidrop mode. The device will communicate in multidrop mode if you change the HART[®] address of output 1.



How to change from point-to-point to multidrop mode

- Enter supervisor mode.
- Go to **Advanced Setup > Output 1 (HART) > HART Address**.
- Enter a value between 1 and 15 and press **↵** to confirm (see the caution below).
- Press the Escape buttons(**> + Δ**) until you get the save/cancel screen.
- Select save.
- Press **↵**.
- ➡ Output 1 switches to multidrop mode. The current output is set to 4 mA. This value does not change in multidrop mode.



CAUTION!

Make sure that the HART[®] address for this device is different from others in the multidrop network.



How to change from multidrop to point-to-point mode

- Enter supervisor mode.
- Go to **Advanced Setup > Output 1 (HART) > HART Address**.
- Enter the value **0** and then press **↵** to confirm.
- Press the Escape buttons(**> + Δ**) until you get the save/cancel screen.
- Select save.
- Press **↵**.
- ➡ Output 1 switches to point-to-point mode. The current output changes to a range of 4...20 mA or 3.8...20.5 mA (this range is specified in **Advanced Setup > Output 1 (HART) > Output Range**).

6.4.4 Linearisation

You can use the linearisation table given in function to make sure that readings are consistently accurate.



- Go to **Supervisor > Advanced Setup > Installation Setup > Linearisation Table**.
- Type in the number of reference points (up to 50 points). Press **↵**.
- ➡ This shows the linearisation table with default values.
- Press **>** to type in new data. The device reading is given on the second line **Device distance**.
- Fill the silo to any given level.
- Make an appropriate reference measurement. Type this data on the line **Real distance**.
- Repeat these steps until all the cells in the linearisation table are completed.
- Press **↵**.
- Press **>** and **△** (Esc) at the same time to exit to the "save settings" window.
- Select **Save** and press **↵**.
- ➡ The device will go back to operator mode.

6.4.5 Distance measurement

The device displays distance measurements when an output is set to distance. Menu items related to distance measurement are:

- Output Function (C.3.1 or C.4.1)
- Tank Height (C.1.2)
- Blocking Distance (C.1.9)

Use the flange facing as the reference point for the 4 and 20 mA current output settings. The 4 and 20 mA current output settings are the minimum and maximum points of the measurement scale. You can change the reference point from which distance is measured. Use this menu item:

- Reference Offset (C.1.10)



INFORMATION!

If you move the reference point above the flange, add this value when you give a distance for the 4 and 20 mA current output settings. If you move the reference point below the flange, subtract this value when you give a distance for the 4 and 20 mA current output settings.



CAUTION!

If the distance for 4 mA is set in the blocking distance, the device will not be able to use the full current output range.

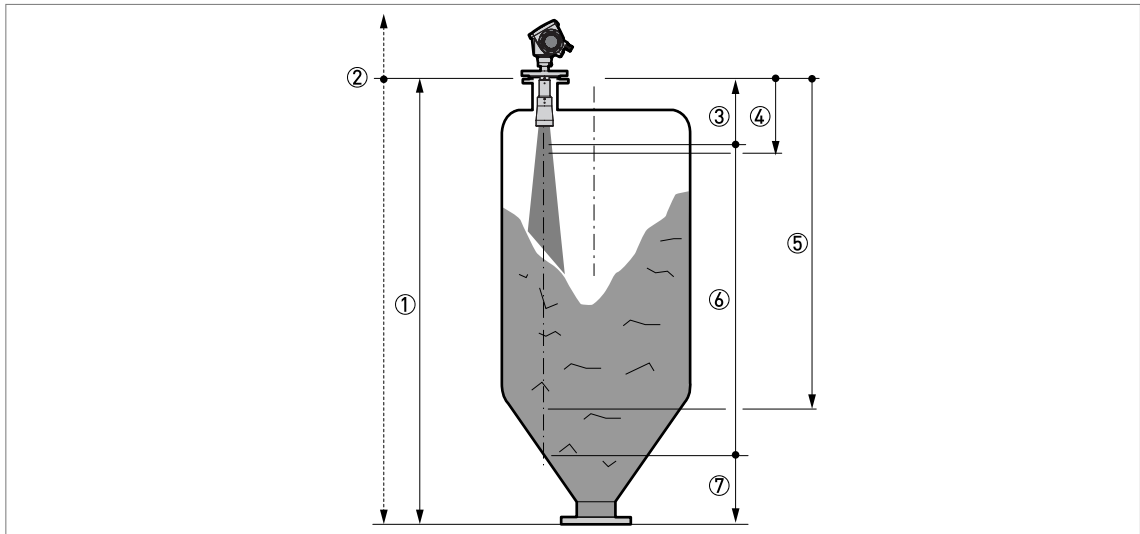

Figure 6-5: Distance measurement

- ① Tank Height [C.1.2]
- ② Reference Offset [C.1.10]
- ③ Blocking Distance [C.1.9]
- ④ 4 mA Setting [C.3.2 or C.4.2]
- ⑤ 20 mA Setting [C.3.3 or C.4.3]
- ⑥ Maximum effective measuring range
- ⑦ Non-measurement zone

For more data about the menu items, refer to *Function description* on page 50, table C. Advanced setup.

6.4.6 Level measurement

The device displays level measurements when an output is set to level. Menu items related to level measurement are:

- Output Function [C.3.1 or C.4.1]
- Tank Height [C.1.2]
- Blocking Distance [C.1.9]

Use the silo bottom as the reference point for the 4 and 20 mA current output settings. The 4 and 20 mA current output settings are the minimum and maximum points of the measurement scale. You can change the reference point from which level is measured. Use this menu item:

- Tank Bottom Offset [C.1.11]



INFORMATION!

If you move the tank bottom offset below the silo bottom, add this value when you give a level for the 4 and 20 mA current output settings. If you move the tank bottom offset above the silo bottom, subtract this value when you give a level for the 4 and 20 mA current output settings.

**CAUTION!**

If the level for the 20 mA is set in the blocking distance, the device will not be able to use the full current output range.

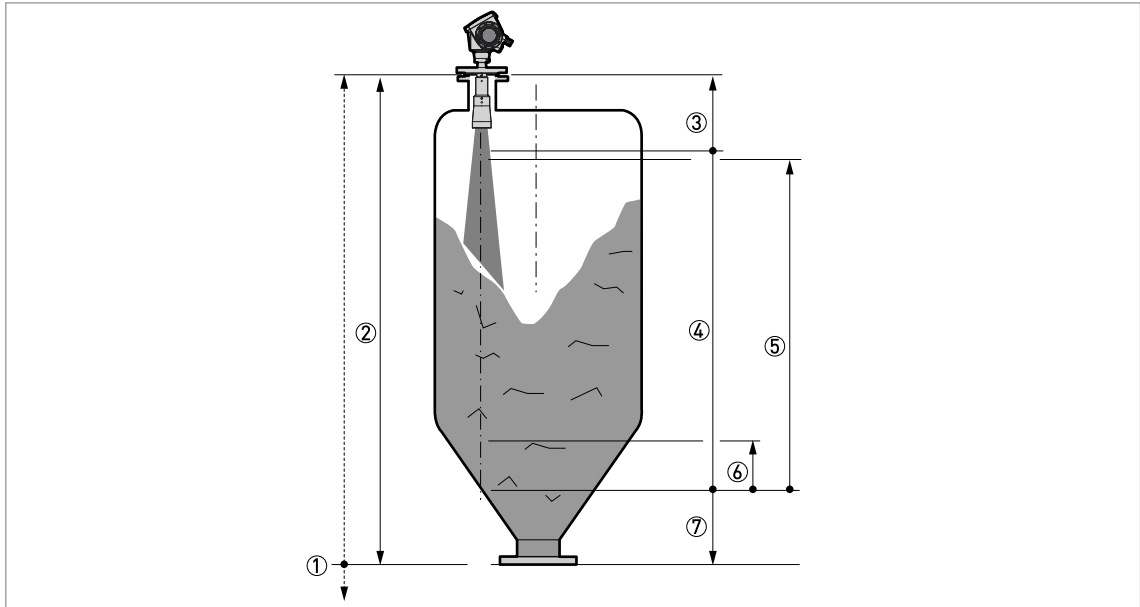

Figure 6-6: Level measurement

- ① Tank Bottom Offset [C.1.11]
- ② Tank Height [C.1.2]
- ③ Blocking Distance [C.1.9]
- ④ Maximum effective measuring range
- ⑤ 20 mA Setting [C.3.3 or C.4.3]
- ⑥ 4 mA Setting [C.3.2 or C.4.2]
- ⑦ Non-measurement zone

For more data about the menu items, refer to *Function description* on page 50, table C. Advanced setup.

6.4.7 How to configure the device to measure volume or mass

The device can be configured to measure volume or mass. The procedure for doing this is given in the device's **Quick Setup** menu.



How to create a volume or mass table.

- Go to **Supervisor > Quick setup > Setup mode > Conversion**.
- Complete all the steps in the set-up procedure.

The device creates a table of up to 50 pairs of data (level - volume or level - mass). The reference point for the table is the silo bottom (as given in menu item C.1.2 Tank height.).

**INFORMATION!**

You can also create customized length and conversion units (free units) in the **Conversion** setup procedure.

**INFORMATION!**

When you create a table, get more conversion data for parts of the silo where there are:

- Surfaces with curves.
- Sudden changes in the cross section.

This will make volume measurement more accurate.

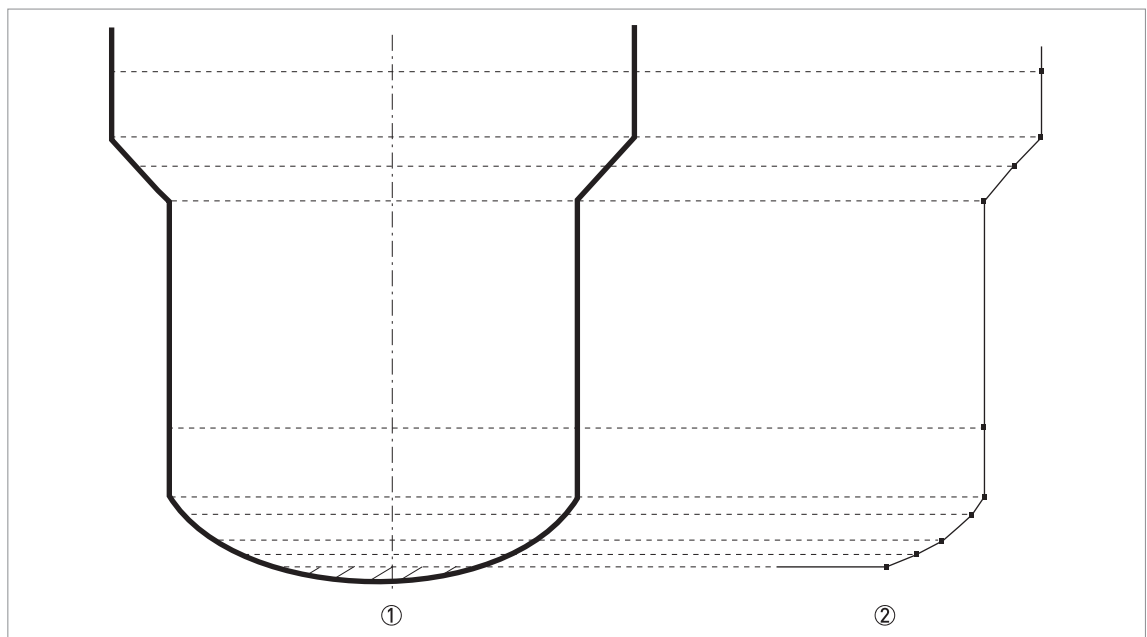

Figure 6-7: A plot of points for a volume or mass table

- ① Silo with reference points
- ② Silo model with plotted points

6.4.8 How to use the empty spectrum function to filter parasite signals

If the device measures level in a silo that contains obstructions (ladder, supports etc.), these objects can cause radar signal interference. You can use the empty spectrum function in the device's Quick Setup menu to filter radar signal interference.

**INFORMATION!**

We recommend that you do an empty spectrum scan when the silo is empty and all the moving parts are switched on.

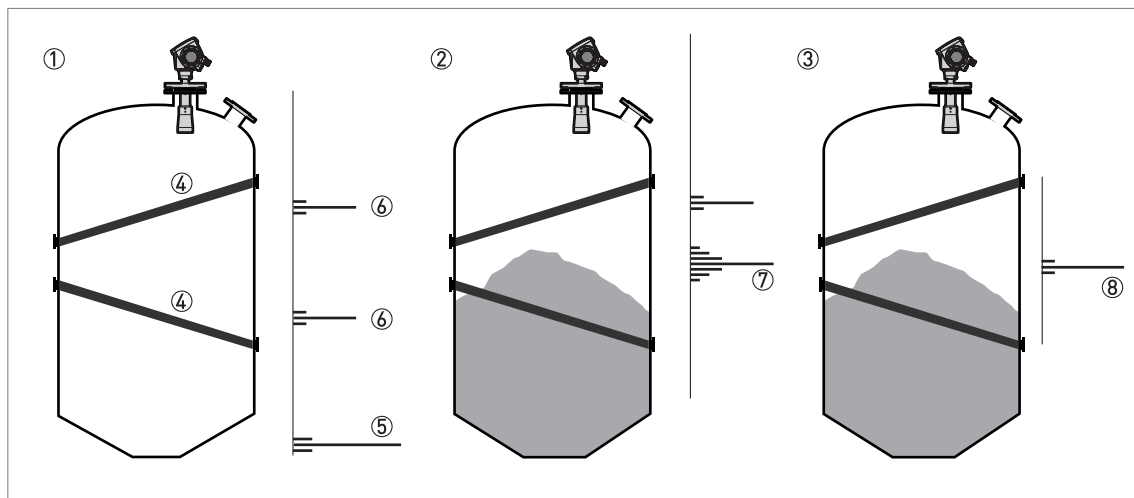

Figure 6-8: How to filter radar signal interference

- ① Empty silo before the device uses the empty spectrum scan (with a graph of reflections shown)
- ② Partially filled silo before the device uses the empty spectrum scan (with a graph of reflections shown)
- ③ Partially filled silo after the device uses the empty spectrum scan (with a graph of reflections shown)
- ④ Support beam location
- ⑤ Silo bottom signal
- ⑥ Support beam signals (interference signals) before the device does the empty spectrum scan
- ⑦ Bad quality (mixed) signals of the solid and the support beam before the device does the empty spectrum scan
- ⑧ Reflected signal if the device uses the data from the empty spectrum scan. The device only uses the reflection on the surface of the solid to measure distance.



- Get access to the **Main Menu** of the supervisor mode.
- ➔ For more data, refer to *How to get access to the supervisor mode* on page 45.
- Go to **Main Menu > Quick Setup > Setup Mode > Empty Spectrum**.
- Is the tank completely full? Select **Yes** or **No** and then press \leftarrow .
- ➔ If you select **Yes**, the device will not do the empty spectrum scan. Empty the tank and repeat the procedure.
- Are all the moving parts switched on? Select **Yes** or **No** and then press \leftarrow .
- Is your tank partially filled or completely empty? Select **Partially filled** or **Empty** and then press \leftarrow .
- Do you want to use the average value or the maximum value? Select **Average** or **Maximum** and then press \leftarrow .
- ➔ Use the maximum for tanks that have moving parts. Use the average value for tanks that do not have moving parts. The device will do an empty spectrum scan and then display the results on the signal screen.
- Press \leftarrow . Do you want to save the spectrum. Select **Yes** or **No** and then press \leftarrow .
- ➔ If you select **Yes**, the device will use the empty spectrum scan results to filter out radar signal interference.



INFORMATION!

For more data on empty spectrum scans, refer to *Function description* on page 50 - table A. Quick Setup (item A.1.3).

6.4.9 How to measure correctly in silos with curved or conical bottoms

It is possible that the device cannot find the bottom of the silo if it is installed in a silo with a dish-shaped or conical bottom. The form of the silo bottom causes a delayed radar reflection and the device will display the error message "Measurement is lost in the tank bottom".

You can offset the tank bottom reference point to find the delayed radar reflection. Obey the instructions that follow:



- Empty the silo.
- Increase the tank height in menu C.1.2.
- Go to the **signal screen** in operator mode.
- ➔ You will see a graph of reflections.
- Press > to move the cursor to the reflection with the largest amplitude (given in dB).
- Make a note of the distance of the reflection measured by the device.
- ➔ The distance to the reflection will be the new silo height.
- Subtract the distance to the reflection from the true silo height.
- Go to **Supervisor > Advanced Setup > Installation Setup > Tank Bottom Offset**.
- Type in the difference you calculated as a negative value.
- ➔ A negative value will move the reference point above the silo bottom (as given in menu item C.1.2 Tank height).
- Press \leftarrow .
- Press > and Δ (Esc) at the same time to exit to the "save settings" window.
- Select **Save** and press \leftarrow .
- ➔ The device will go back to operator mode.

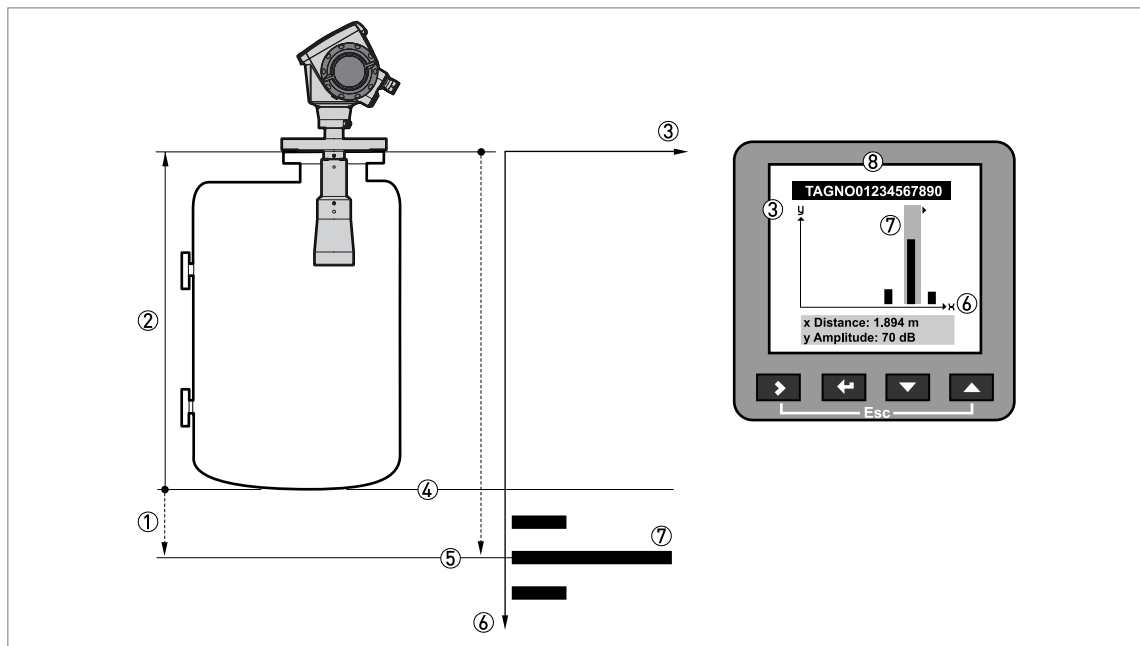

Figure 6-9: Signal screen and the silo bottom reflection

- ① Tank bottom offset (menu item C.1.11)
- ② Tank height (menu item C.1.2)
- ③ Signal amplitude (in dB)
- ④ True position of the silo bottom
- ⑤ Offset position of the silo bottom
- ⑥ Distance of the reflection from the device flange
- ⑦ Delayed reflection of the silo bottom
- ⑧ Signal screen on the device display



INFORMATION!

For more data on menu items, refer to *Function description* on page 50, table C. Advanced setup.

6.5 Service mode

Service personnel use this mode to change advanced settings, particularly for difficult applications.



CAUTION!

If you are not an authorized service technician, do not change any values in the service mode menu.

This mode is locked with a password. Only approved persons are permitted to have the password for the service menu. Please contact your local sales office for further information.

6.6 Errors

6.6.1 General information

Indication of errors

When the device senses an error condition, it displays an error symbol in the top left corner of the display screen.

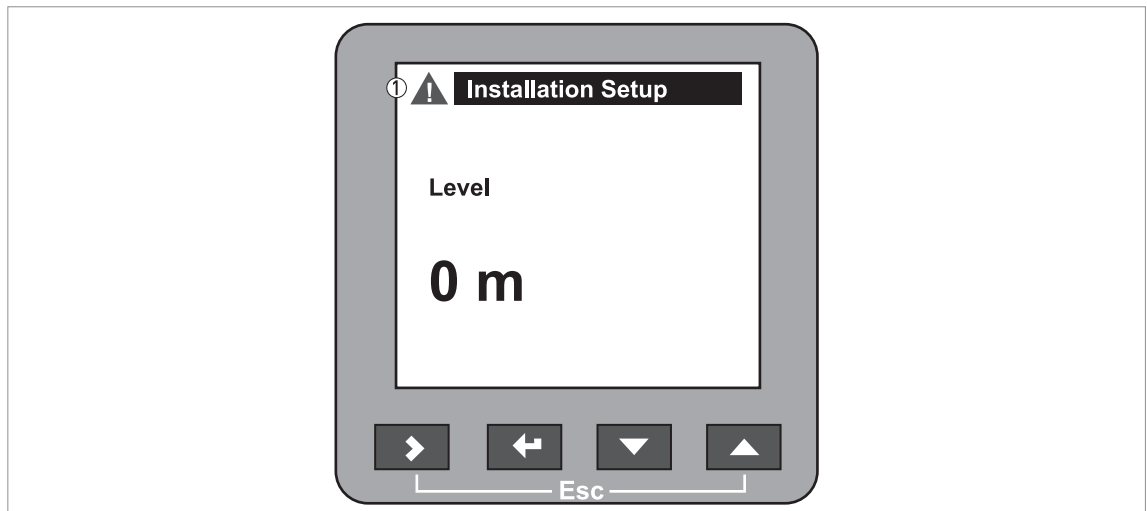

Figure 6-10: Indication of errors

① Error/ warning symbol

Enter the supervisor mode to either:

- Do an error status check, or
- Read the error records and get more data about the error.



How to check the measurement quality

- Enter supervisor mode.
- Go to **Test > Information > Measurement Quality**.
- ➡ This shows the status of device errors at this time. A "tick" symbol next to an error in the list shows that this error is active and may have an unwanted effect on the device.
- For solutions to the problem, refer to *Error handling* on page 76.



Figure 6-11: Measurement quality in supervisor mode

- ① Type of error.
② Error "active"



How to find the error records

- Enter supervisor mode.
- Go to **Test > Information > Error Records**.
- Use ▽ and △ to scroll the error list. There are 5 error messages per page.

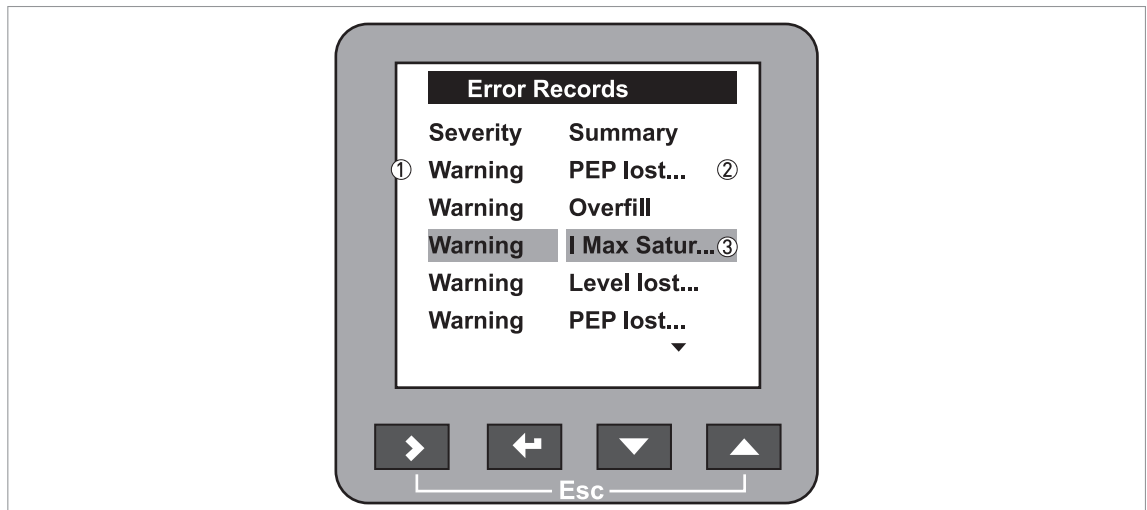

Figure 6-12: Error records in supervisor mode

- ① Type of error.
② Short description of the error
③ Selection bar



How to get more data about the error (Error Records function)

- Select an error log and press **←** to read the help text.
- Typical data is given in the illustration that follows.
- For solutions to the problem, refer to *Error handling* on page 76.



Figure 6-13: Description of the error

- ① Description of the error
- ② Time since error occurred in Days:Hours:Minutes:Seconds
- ③ Type of error

The time since the error occurred is measured in **Days:Hours:Minutes:Seconds**. The error is saved in the permanent memory of the device at intervals of 1 hour. It only includes the time when the device is energized. The counter continues when the device is switched back on.

The error symbol is no longer displayed after you read the error record.

6.6.2 Error handling

Types of error message

| Type of error | Error code | Description |
|---------------|------------|---|
| Error | E | If an error message is displayed in the error record (menu item B.2.6), the measured value is not correct. The output current goes to the value set in menu items C.3.5 Error Handling (Output 1) and C.4.5 Error Handling (Output 2). For more data, refer to <i>C. Advanced setup</i> on page 56. |
| Warning | W | If a warning message continues, the measured value will no longer be correct. |

Description of errors and corrective actions

| Error Message | Error code | Description | Corrective action |
|---------------|------------|-------------|-------------------|
|---------------|------------|-------------|-------------------|

Current output

| | | | |
|---|---|---|--|
| Current output saturated at maximum value | W | The output is at its maximum output value (20 or 20.5 mA) because the measured value is now out of the measurement range. | Fill the silo or remove some of the product until the level is back in the configured range. |
| Current output saturated at minimum value | W | The output is at its minimum output value (4 or 3.8 mA) because the measured value is now out of the measurement range. | Fill the silo or remove some of the product until the level is back in the configured range. |

External influences

| | | | |
|---|---|--|---|
| Temperature out of range for NAND Flash | W | The ambient temperature is outside the given range. This can cause loss or corruption of data. | Switch off the device until the ambient temperature is back in the given range. If the problem continues, contact the supplier. |
|---|---|--|---|

Self-test manager

| | | | |
|----------------------|---|---|---|
| Self Test has failed | E | The device's self-test failed. This can occur if the ambient temperature is not between -40...+80°C / -40...+175°F. | Energize the device when the ambient temperature is between -40...+80°C / -40...+175°F. If the device does not operate correctly, contact the supplier. |
| | | One of the electronic boards is defective. | Replace the electronics block. For more data, refer to <i>Replacement of the complete electronic module</i> on page 84. |

Measuring status

| | | | |
|---|---|--|---|
| Measurement is old | W | This is a temporary error message. If the device cannot get a measurement in this time limit, the displayed measurement is no longer correct. The voltage is possibly too low. If the device continues to show the message "spectrum quality is bad", then this message is also shown. | Check the voltage at the device terminals. Refer also to the error message "Spectrum quality is bad". |
| Level has reached the blocking distance (silo overflow) | W | The level is in the blocking distance. There is a risk that the product will overflow and/or cover the device. | Remove some of the product until the level is below the blocking distance. |

| Error Message | Error code | Description | Corrective action |
|--|------------|---|--|
| Measurement is lost in the tank bottom | W | The silo is possibly empty. The device will display the silo bottom measurement. | If you fill the silo, the device will measure again. |
| | | The device got the last valid measurement near to the silo bottom, but it can no longer find the signal. It is possible that the device cannot find the bottom of the silo if it is installed in a silo with a dish-shaped (DIN 28011 or similar) or conical bottom. The form of the silo bottom causes a delayed radar reflection and the device will display the error message "Measurement is lost in the tank bottom". The device will display the silo bottom measurement. | Follow the instructions on page 71. |

Electronics failures

| | | | |
|------------------------|---|--|---|
| Microwave check failed | E | A microwave board check failed. | If the problem continues, contact the supplier or replace the electronics block. For more data, refer to <i>Replacement of the complete electronic module</i> on page 84. |
| Peripheral Failure | E | Hardware peripheral devices on the DSP board failed. | If the problem continues, contact the supplier or replace the electronics block. For more data, refer to <i>Replacement of the complete electronic module</i> on page 84. |

Peak and spectrum

| | | | |
|---------------------------|---|--|---|
| Spectrum quality is bad | W | The quality of the spectrum is poor. If this message is temporarily shown, this will not affect the performance of the device. If this message is continuously shown, the measured values can be incorrect. The error message "Measurement is old" will then be displayed. Possible causes are internal silo elements. | Check the device, silo and the process. Reconfigure the device and record a new empty spectrum. Follow the instructions on page 69. If necessary, contact the supplier. |
| Empty spectrum is invalid | W | The Empty Spectrum stored in the device does not agree with the installation. If you change the device configuration (application type, installation type, tank height etc.), this message will be displayed. The recorded empty spectrum will not be used by the device while this error message is displayed. | Check the device, silo and the process. Reconfigure the device and record a new empty spectrum. Follow the instructions on page 69. If necessary, contact the supplier. |

| Error Message | Error code | Description | Corrective action |
|---------------------------------|------------|---|---|
| Plausible peak is not available | W | The signal peak is not found within the measuring window that filters the signals received by the antenna. The measurement is not correct. The device will automatically increase this window to find the correct signal. | Check the device, silo and the process. Reconfigure the device and record a new empty spectrum. Follow the instructions on page 69. If necessary, contact the supplier. |

Software error

| | | | |
|-----------------------------|---|---|---|
| Unable to load DSP firmware | E | The DSP Firmware did not download correctly to the DSP board. | Restart the device. If the problem continues, contact the supplier or replace the electronics block. For more data, refer to <i>Replacement of the complete electronic module</i> on page 84. |
|-----------------------------|---|---|---|

7.1 Periodic maintenance

No maintenance is necessary.

7.2 How to clean the top surface of the device



WARNING!

Do not let more than 5 mm / 0.2" of dust collect on the top surface of the device. This is a possible source of ignition in a potentially explosive atmosphere.



DANGER!

Risk of electrostatic discharge from the blue plastic sun cover.



Obey these instructions:

- Keep the thread of the terminal compartment cover clean.
- If dirt collects on the device, clean it. Wipe the plastic sun cover with a damp cloth.

7.3 How to clean horn antennas under process conditions

If it is possible that there will be build-up, a purging option is available for horn antennas.



WARNING!

Purge the antenna with a dry gas that is applicable to the process.



CAUTION!

Purge the antenna at intervals to make sure that the inner surface of the antenna stays clean and the device measures accurately.

For more data, refer to the table that follows:

How to use the purge

| Process conditions | How to use the purge |
|--|---|
| There is a risk of build-up in the antenna | Continuous use. Use low-pressure, low-flow dry gas to remove dust from the antenna. |
| There is a build-up or risk of build-up in the antenna | Purge at intervals. Use compressed air, nitrogen or another dry gas that is applicable to the process up to 6 bar / 87 psi. |

7.4 How to replace device components

7.4.1 Service warranty

Maintenance is not necessary for most applications.

Servicing by the customer is limited by warranty to

- The removal and installation of the signal converter housing. For more data, refer to *How to turn or remove the signal converter* on page 29.
- The removal and installation of the complete electronic module.
- The removal and installation of the terminal module.
- The removal and installation of the HMI cover.

This housing can be detached from the flange system under process conditions.

Use only authorized service staff to repair the device.

7.4.2 Replacement of the display cover

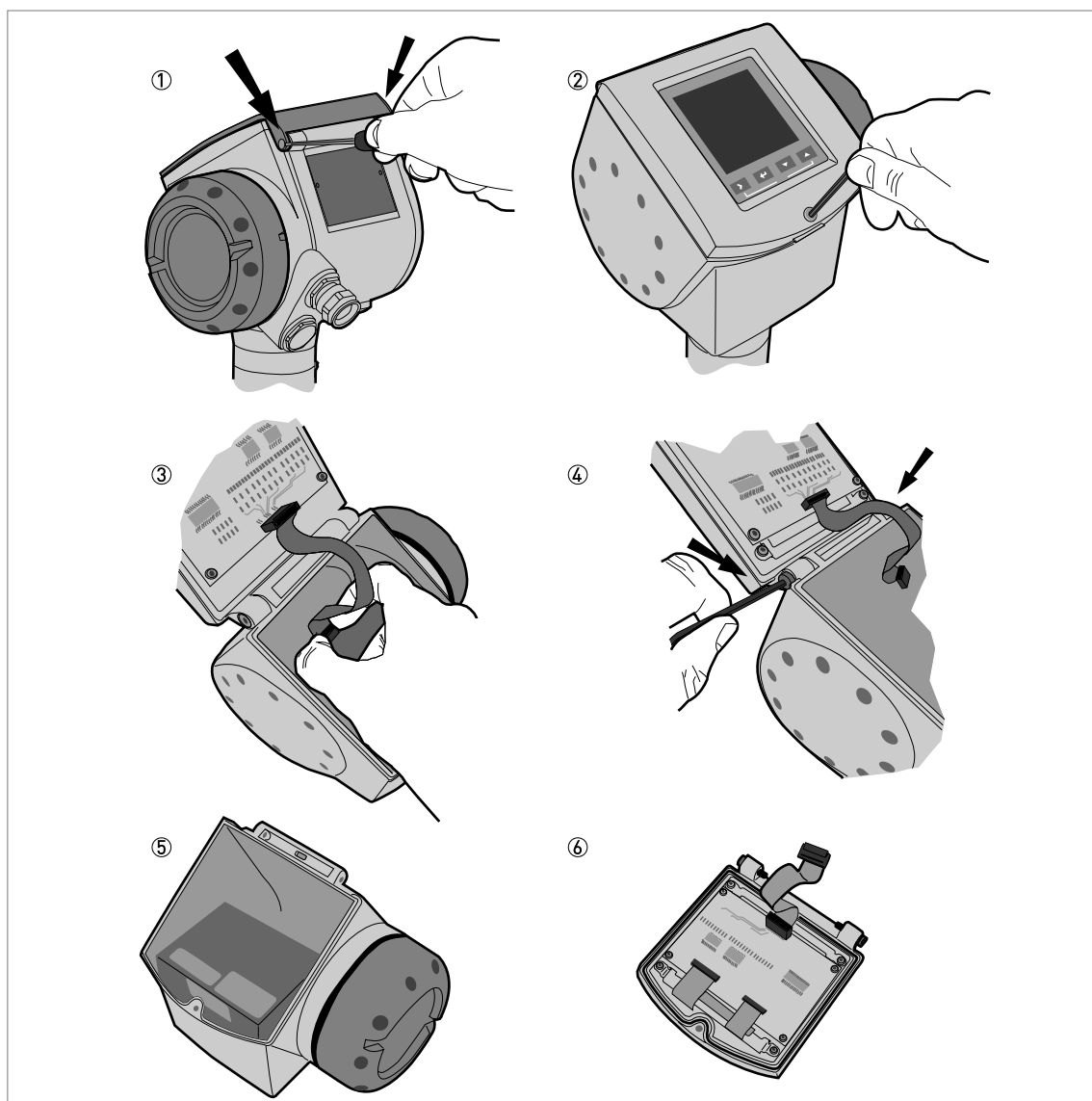

Figure 7-1: Removal of the device display cover

Equipment needed (not supplied):

- Slotted tip screwdriver.
- 3 mm Allen wrench (for steps 2 and 4).

**WARNING!**

Disconnect the power supply

**How to remove the display**

- ① Remove the 2 pins on the blue sun cover with a slotted tip screwdriver. Remove the sun cover.
- ② Loosen the screw on the display screen cover. Open the display.
- ③ Disconnect the ribbon cable from the back end electronics block.
➡ Keep the ribbon cable connected to the display screen cover.
- ④ Remove the 2 screws that keep the display attached to the housing.
- ⑤ Keep the remaining assembly and put it into storage. Make sure that the top of the housing has a protective cover.
- ⑥ Send the display to an authorized agent for maintenance.

**How to attach the display**

- Attach the display. Attach the 2 housing screws.
- Connect the ribbon cable to the back end electronics block.
➡ Make sure the connector is correctly turned. Do not use force to connect the ribbon cable.
- Close the display. Tighten the screw on the display.
- Attach the sun cover. Attach the 2 pins that keep the sun cover attached to the housing.

7.4.3 Replacement of the complete electronic module

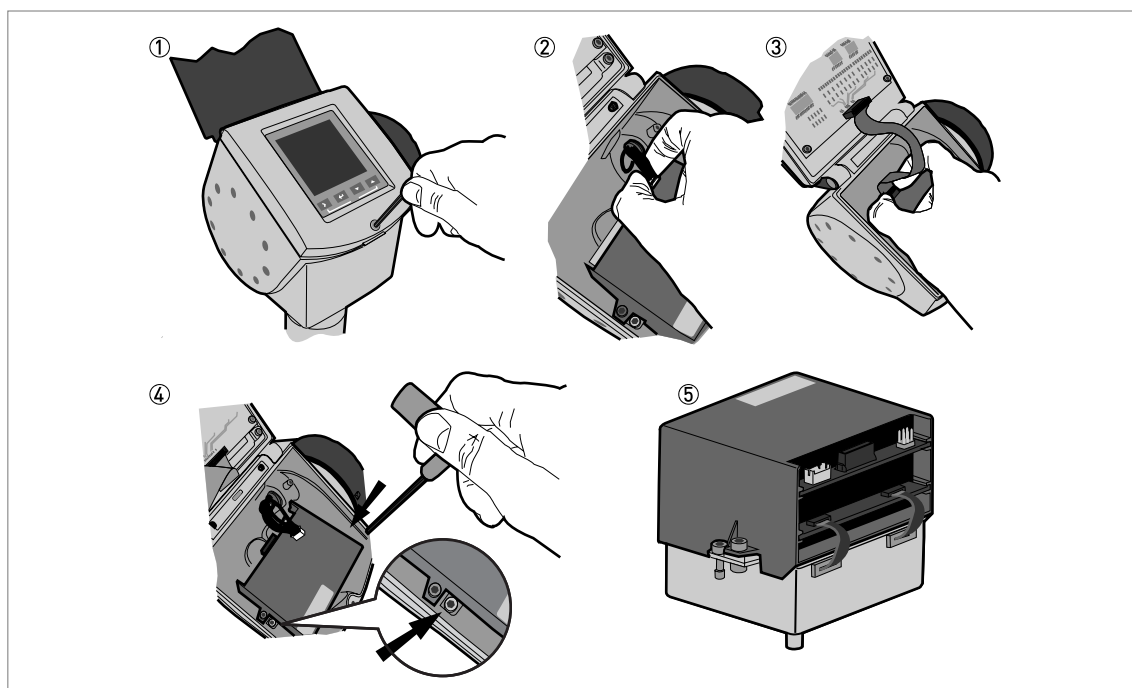

Figure 7-2: Removal of the complete electronic module

Equipment needed (not supplied):

- 3 mm Allen wrench (for steps 1 and 4).

**How to remove the back end and microwave unit**

- ① Loosen the screw on the display. Open the display.
- ② Disconnect the power supply connector from the electronics block.
- ③ Disconnect the display ribbon cable from the back end electronics block.
- ④ Loosen the 2 screws shown in the illustration.
- ➡ Do not loosen the other screws. You will disassemble the electronics block into 2 pieces. It is then difficult to remove these pieces from the housing.
- ⑤ Remove the back end and microwave unit from the housing. Send the electronics block to an authorized agent for maintenance.

**How to attach the back end and microwave unit**

- Open the display.
- Put the electronics block into the housing. Make sure that the wave guide engages in the mating part.
- Tighten the 2 screws to attach the electronics block to the bottom of the housing.
- Connect the display ribbon cable to the back end electronics block.
- Connect power supply connector to the back end electronics block.
- Close the display. Tighten the screw on the display.

7.4.4 Replacement of the terminal module

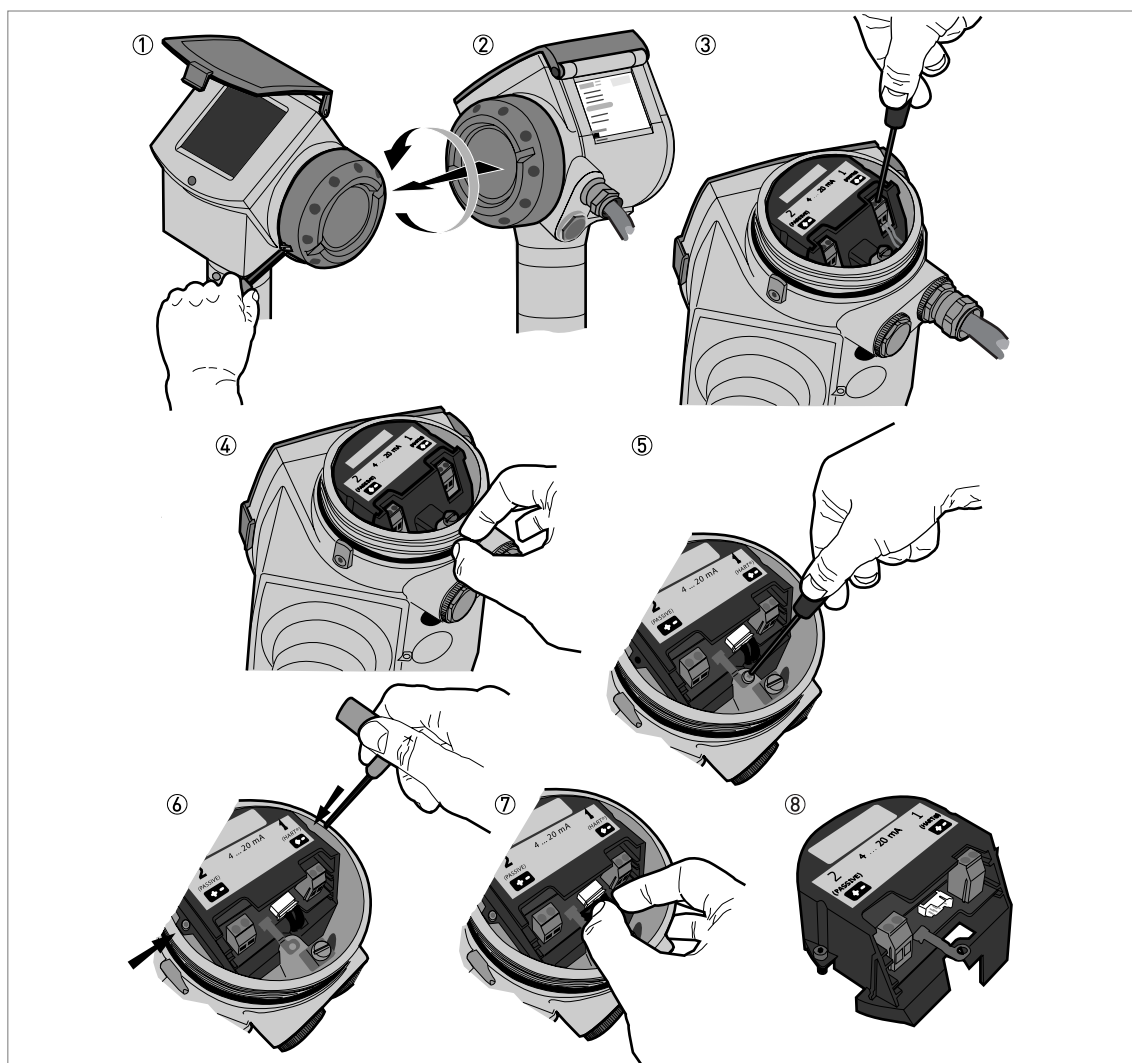

Figure 7-3: Removal of the terminal module

Equipment needed (not supplied):

- 2.5 mm Allen wrench for Aluminium (painted) housings; 3 mm Allen wrench for Stainless Steel housings (for step 1).
- Small slotted tip screwdriver (for step 3).
- TORX T10 wrench (for step 5).
- 2.5 mm Allen wrench (for step 6).

**WARNING!**

Disconnect the power supply.

**How to remove the terminal module**

- ① Loosen the cover stop screw on the terminal compartment cover.
- ② Remove the terminal compartment cover.
- ③ Disconnect the 2 wires from the power supply.
- ④ Remove the plastic terminal cover.
- ⑤ Loosen the screw for the earth terminal connection.
- ⑥ Loosen the 2 screws shown in the illustration.
- ⑦ Disconnect the wire connector from the terminal module.
- ⑧ Remove the terminal block from the housing. Send it to an authorized agent for maintenance.

**WARNING!**

If you do not push the wires away from the screw holes when you attach the terminal block, there is a risk of damage to the wires.

**How to attach the terminal module**

- Connect the wire connector to the terminal module.
- Push the wires into the slot below the connector on the terminal block.
- Turn the terminal block one time to twist the wires.
- Put the terminal block into the housing. Make sure that you push the wires away from the screw holes.
- Attach the terminal block to the housing with 2 screws supplied.
- Attach the earth terminal connection to the housing with the screw supplied.
- Attach the plastic terminal cover.
- Connect the 2 wires from the power supply. Make sure that the polarity of the wires is correct.
- Attach the terminal compartment cover.
- Tighten the cover stop screw.

7.5 Spare parts availability

The manufacturer adheres to the basic principle that functionally adequate spare parts for each device or each important accessory part will be kept available for a period of 3 years after delivery of the last production run for the device.

This regulation only applies to spare parts which are subject to wear and tear under normal operating conditions.

7.5.1 List of spare parts

We supply spare parts and accessories for this device. When you order a spare part or accessory, please give the reference numbers that follow:

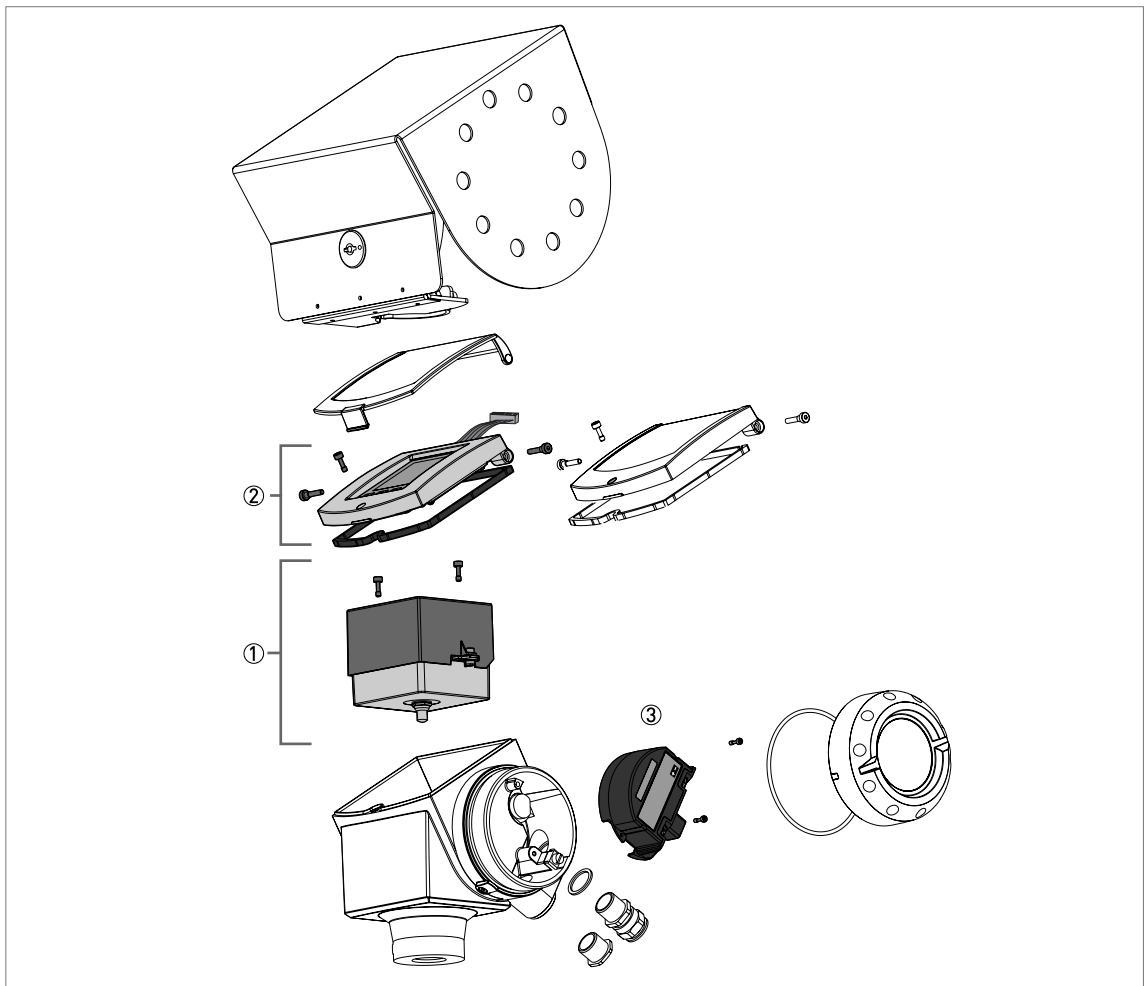

Figure 7-4: Spare parts

Part numbers for spare parts

| Item number | Description | Quantity | Part reference |
|-------------|--|----------|---------------------|
| ① | Complete electronic module ① | 1 | XF6340000000040000 |
| | Screws for the combined back end and HF modules | 2 | F3177360000 |
| | | | |
| ② | HMI cover and cable (aluminium housing) ② | 1 | XF6340000000050100 |
| | HMI cover and cable (stainless steel housing) ② | 1 | XF63400000000F0100 |
| | | | |
| ③ | Terminal module with 1 output (non-Ex) | 1 | XF6340000000031000 |
| | Terminal module with 1 output (ATEX - Ex ia) | 1 | XF6342000000031000 |
| | Terminal module with 1 output (IECEX - Ex ia) | 1 | XF634M000000031000 |
| | Terminal module with 1 output (FM - IS) | 1 | XF6346000000031000 |
| | Terminal module with 1 output (CSA - IS) | 1 | XF634H000000031000 |
| | Terminal module with 1 output (NEPSI - Ex ia) | 1 | XF634B000000031000 |
| | Terminal module with 1 output (ATEX - Ex d[ia]) | 1 | XF634300000000E1000 |
| | Terminal module with 1 output (IECEX - Ex d[ia]) | 1 | XF634N00000000E1000 |
| | Terminal module with 1 output (FM - XP) | 1 | XF634700000000E1000 |
| | Terminal module with 1 output (CSA - XP) | 1 | XF634K00000000E1000 |
| | Terminal module with 1 output (NEPSI - Ex d) | 1 | XF634C00000000E1000 |
| | Terminal module with 2 outputs (non-Ex) | 1 | XF6340000000032000 |
| | Terminal module with 2 outputs (ATEX - Ex ia) | 1 | XF6342000000032000 |
| | Terminal module with 2 outputs (IECEX - Ex ia) | 1 | XF634M000000032000 |
| | Terminal module with 2 outputs (FM - IS) | 1 | XF6346000000032000 |
| | Terminal module with 2 outputs (CSA - IS) | 1 | XF634H000000032000 |
| | Terminal module with 2 outputs (NEPSI - Ex ia) | 1 | XF634B000000032000 |
| | Terminal module with 2 outputs (ATEX - Ex d[ia]) | 1 | XF634300000000E2000 |
| | Terminal module with 2 outputs (IECEX - Ex d[ia]) | 1 | XF634N00000000E2000 |
| | Terminal module with 2 outputs (FM - XP) | 1 | XF634700000000E2000 |
| | Terminal module with 2 outputs (CSA - XP) | 1 | XF634K00000000E2000 |
| | Terminal module with 2 outputs (NEPSI - Ex d) | 1 | XF634C00000000E2000 |
| | Terminal module with FOUNDATION Fieldbus output (non-Ex) ③ | 1 | XF634000000003A000 |
| | Terminal module with FOUNDATION Fieldbus output (ATEX - Ex ia) ③ | 1 | XF634200000003A000 |
| | Terminal module with PROFIBUS PA output (non-Ex) ③ | 1 | XF634000000003D000 |
| | Terminal module with PROFIBUS PA output (ATEX - Ex ia) ③ | 1 | XF634200000003D000 |
| | Screws for the terminal module | 2 | F3177350000 |

① The customer must send the original electronic module to the repair centre. Refer to the replacement procedure in this section.

② This reference includes the gasket and screws

③ 4-wire + local HART

7.5.2 List of accessories

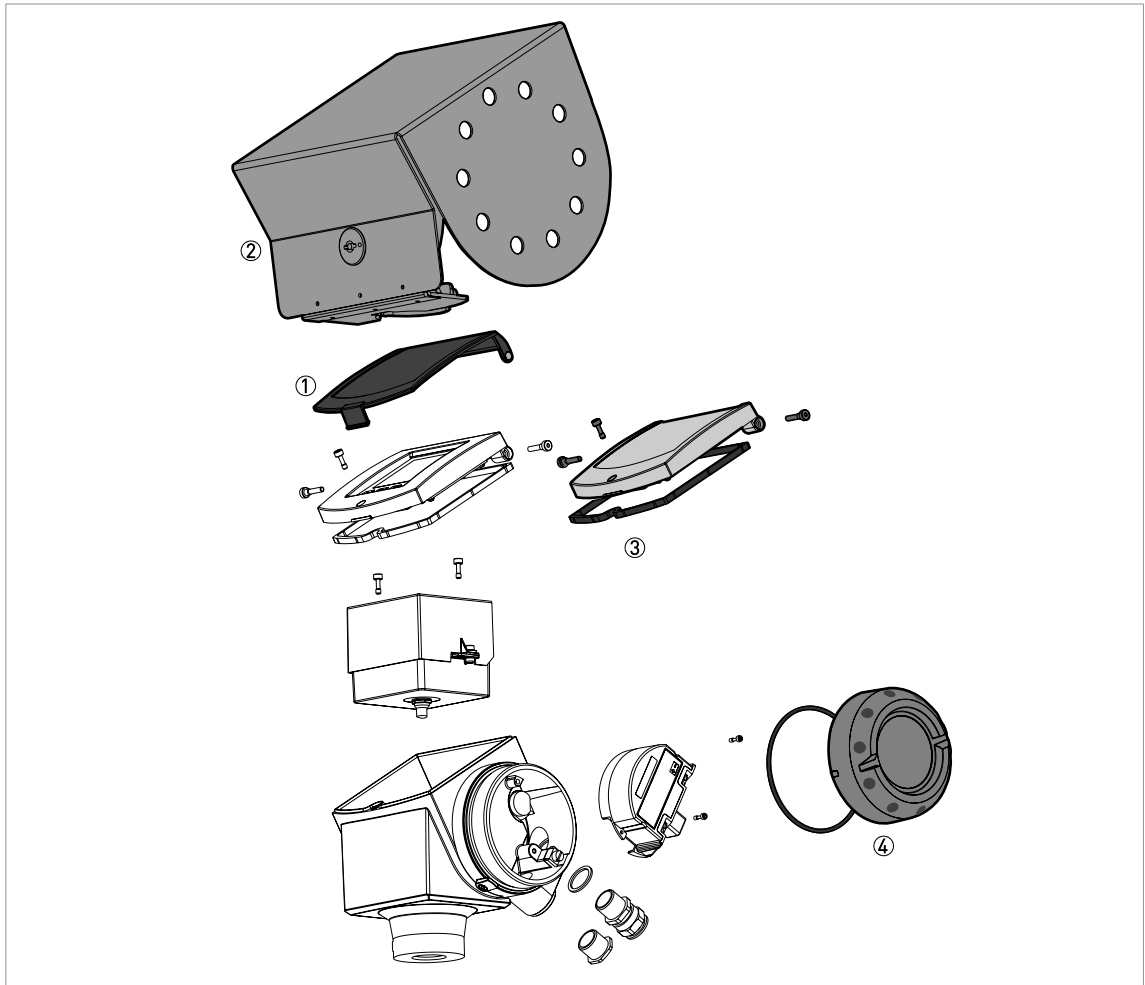

Figure 7-5: Accessories

Part numbers for accessories

| Item number | Description | Quantity | Part reference |
|-------------|--|----------|--------------------|
| ① | Plastic sun cover | 1 | XF634000000000000A |
| | Pins for the plastic sun cover | 2 | F3179990000 |
| | | | |
| ② | Stainless steel weather protection | 1 | XF6340000000000001 |
| ③ | Blind cover (with a gasket and screws) | 1 | XF634000000000000B |
| | Gasket for the blind cover | 1 | F3177420000 |
| | Hinge screws for the blind cover | 2 | F3177340000 |
| | Lock screw for the blind cover | 1 | F3177360000 |
| | | | |
| ④ | Wiring compartment cover (with a gasket) | 1 | XF6340000000000004 |
| | Gasket for the wiring compartment cover | 1 | F5091150000 |
| | | | |
| n/a | Converter VIATOR RS232 / HART® ① | 1 | XF634000000000000C |
| | Converter USB / HART® ① | 1 | XF634000000000000D |
| | | | |
| n/a | 2° PP slanted flange accessory for: | | |
| | DN80 PN40 flange | 1 | F3190190000 |
| | DN100 PN16 flange | 1 | F3190190100 |
| | DN100 PN40 flange | 1 | F3190190200 |
| | DN150 PN16 flange | 1 | F3190190300 |
| | DN150 PN40 flange | 1 | F3190190400 |
| | 2" 150LBS flange | 1 | F3190220000 |
| | 2" 300LBS flange | 1 | F3190220100 |
| | 3" 150LBS flange | 1 | F3190220200 |
| | 3" 300LBS flange | 1 | F3190220300 |
| | 4" 150LBS flange | 1 | F3190220400 |
| | 4" 300LBS flange | 1 | F3190220500 |
| | 6" 150LBS flange | 1 | F3190220600 |
| | 6" 300LBS flange | 1 | F3190220700 |
| | 8" 150LBS flange | 1 | F3190220800 |
| | 40A 10K flange | 1 | F3190230000 |
| | 50A 10K flange | 1 | F3190230100 |
| | 80A 10K flange | 1 | F3190230200 |
| | 100A 10K flange | 1 | F3190230300 |

① This accessory is for HART® or PACTware™ communication

7.6 Availability of services

The manufacturer offers a range of services to support the customer after expiration of the warranty. These include repair, maintenance, technical support and training.

**INFORMATION!**

For more precise information, please contact your local representative.

7.7 Returning the device to the manufacturer

7.7.1 General information

This device has been carefully manufactured and tested. If installed and operated in accordance with these operating instructions, it will rarely present any problems.

**CAUTION!**

Should you nevertheless need to return a device for inspection or repair, please pay strict attention to the following points:

- *Due to statutory regulations on environmental protection and safeguarding the health and safety of our personnel, manufacturer may only handle, test and repair returned devices that have been in contact with products without risk to personnel and environment.*
- *This means that the manufacturer can only service this device if it is accompanied by the following certificate (see next section) confirming that the device is safe to handle.*

**CAUTION!**

If the device has been operated with toxic, caustic, flammable or water-endangering products, you are kindly requested:

- *to check and ensure, if necessary by rinsing or neutralizing, that all cavities are free from such dangerous substances,*
- *to enclose a certificate with the device confirming that is safe to handle and stating the product used.*

7.7.2 Form (for copying) to accompany a returned device

| | | | |
|---|---|------------|--|
| Company: | | Address: | |
| Department: | | Name: | |
| Tel. no.: | | Fax no.: | |
| Manufacturer's order no. or serial no.: | | | |
| The device has been operated with the following medium: | | | |
| This medium is: | water-hazardous | | |
| | toxic | | |
| | caustic | | |
| | flammable | | |
| | We checked that all cavities in the device are free from such substances. | | |
| | We have flushed out and neutralized all cavities in the device. | | |
| We hereby confirm that there is no risk to persons or the environment through any residual media contained in the device when it is returned. | | | |
| Date: | | Signature: | |
| Stamp: | | | |

7.8 Disposal



CAUTION!

Disposal must be carried out in accordance with legislation applicable in your country.

8.1 Measuring principle

A radar signal is emitted via an antenna, reflected from the product surface and received after a time t . The radar principle used is FMCW (Frequency Modulated Continuous Wave).

The FMCW-radar transmits a high frequency signal whose frequency increases linearly during the measurement phase (called the frequency sweep). The signal is emitted, reflected on the measuring surface and received with a time delay, t . Delay time, $t=2d/c$, where d is the distance to the product surface and c is the speed of light in the gas above the product.

For further signal processing the difference Δf is calculated from the actual transmit frequency and the receive frequency. The difference is directly proportional to the distance. A large frequency difference corresponds to a large distance and vice versa. The frequency difference Δf is transformed via a Fourier transformation (FFT) into a frequency spectrum and then the distance is calculated from the spectrum. The level results from the difference between tank height and measuring distance.

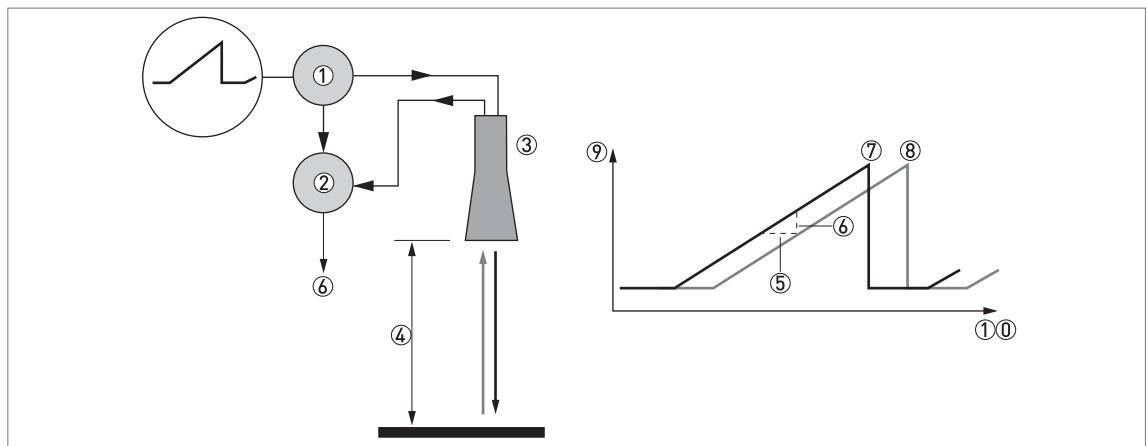

Figure 8-1: Measuring principle of FMCW radar

- ① Transmitter
- ② Mixer
- ③ Antenna
- ④ Distance to product surface, where change in frequency is proportional to distance
- ⑤ Differential time delay, Δt
- ⑥ Differential frequency, Δf
- ⑦ Frequency transmitted
- ⑧ Frequency received
- ⑨ Frequency
- ⑩ Time

8.2 Technical data



INFORMATION!

- The following data is provided for general applications. If you require data that is more relevant to your specific application, please contact us or your local representative.
- Additional information (certificates, special tools, software,...) and complete product documentation can be downloaded free of charge from the website (Download Center).

Measuring system

| | |
|--------------------------|--|
| Measuring principle | 2-wire loop-powered level transmitter; K-band (24...26 GHz) FMCW radar |
| Application range | Level measurement of powders and granulates |
| Primary measured value | Δf (change in frequency) between the emitted and received signal |
| Secondary measured value | Distance, level, volume, mass and reflectivity |

Design

| | |
|-----------------------------------|--|
| Construction | The measurement system consists of a measuring sensor (antenna) and a signal converter which is only available in a compact version |
| Standard | Antenna purging system for horn antenna (supplied with a ¼ NPTF connection - for horn antenna only) |
| Options | Integrated LCD display with sun cover (-20...+60°C / -4...+140°F); if the ambient temperature is not in these limits, the display switches off |
| | 2nd current output |
| | FOUNDATION Fieldbus output (4-wire device with local HART communication) |
| | PROFIBUS PA output (4-wire device with local HART communication) |
| | PTFE/PP flange plate protection (for Drop antenna without antenna extensions only) |
| | Distance piece (for process temperature: +150...+200°C / +300...+390°F) |
| Accessories | Weather protection |
| | Antenna extensions of 105 mm / 4.1" length (max. length for Drop antenna versions: 525 mm / 20.7") |
| | 2° PP slanted flange (for all antennas) |
| Max. measuring range | 80 m / 260 ft |
| | Depends on the antenna option, dielectric constant of the product and installation type. Refer also to "Antenna selection". |
| Min. tank height | 0.2 m / 8" |
| Dead zone | Antenna extension length + antenna length + 0.3 m / 12" |
| Beam angle of antenna | Horn / Sheet metal horn DN80 / 3": 10° |
| | Horn / Sheet metal horn DN100 / 4": 8° |
| | Sheet metal horn DN150 / 6": 8° |
| | Sheet metal horn DN200 / 8": 8° |
| | Drop DN80 / 3": 8° |
| | Drop DN150 / 6": 4° |
| Display and user interface | |
| Display | LCD display |
| | 9 lines, 160 × 160 pixels in 8-step grayscale with 4-button keypad |
| Interface languages | English, German, French, Italian, Spanish, Portuguese, Japanese, Chinese (Mandarin) and Russian |

Measurement accuracy

| | |
|--|---|
| Resolution | 1 mm / 0.04" |
| Repeatability | ±5 mm / ±0.2" |
| Accuracy | ±10 mm / ±0.4", when distance < 10 m / 33 ft; ±0.1% of measured distance, when distance > 10 m / 33 ft |
| Reference conditions acc. to EN 60770 | |
| Temperature | +20°C ±5°C / +70°F ±10°F |
| Pressure | 1013 mbara ±20 mbar / 14.69 psia ±0.29 psi |
| Relative air humidity | 60% ±15% |
| Target | Metal plate in an anechoic chamber |

Operating conditions

| | |
|--------------------------|--|
| Temperature | |
| Ambient temperature | -40...+80°C / -40...+175°F (according to the temperature limits of the gasket material. Refer to "Materials" in this table.) Ex: see supplementary operating instructions or approval certificates |
| Storage temperature | -40...+85°C / -40...+185°F |
| Flange temperature | <p>Horn / Sheet metal horn antenna: Standard: -50...+150°C / -58...+300°F Option: -50...+200°C / -58...+390°F (the process connection temperature must agree with the temperature limits of the gasket material. Refer to "Materials" in this table.) Ex: see supplementary operating instructions or approval certificates</p> <p>Drop antenna (PTFE): -50...+150°C / -58...+300°F (the process connection temperature must agree with the temperature limits of the gasket material. Refer to "Materials" in this table.) Ex: see supplementary operating instructions or approval certificates</p> <p>Drop antenna (PP): -40...+100°C / -40...+210°F (the process connection temperature must agree with the temperature limits of the gasket material. Refer to "Materials" in this table.) Ex: see supplementary operating instructions or approval certificates</p> |
| Pressure | |
| Operating pressure | <p>Drop antenna (PP): -1...16 barg / -14.5...232 psig; subject to process connection used and flange temperature</p> <p>Drop antenna (PTFE): -1...40 barg / -14.5...580 psig; subject to process connection used and flange temperature</p> <p>Horn / Sheet metal horn antenna: Standard: -1...40 barg / -14.5...580 psig; subject to process connection used and flange temperature</p> |
| Other conditions | |
| Dielectric constant (εr) | ≥1.5 |
| Vibration resistance | IEC 60068-2-6 and EN 50178 (10...57 Hz: 0.075 mm / 57...150 Hz:1g) |
| Protection category | IP 66/67 equivalent to NEMA type 4X (housing) and type 6P (antenna) |
| Maximum rate of change | 10 m/min / 33 ft/min |

Installation conditions

| | |
|-----------------------------|--|
| Process connection size | The nominal diameter (DN) should be equal to or larger than the antenna diameter. If the nominal diameter (DN) is smaller than the antenna, either: - provide the means to adapt the device to a larger process connection on the silo (for example, a plate with a slot), or - use the same process connection, but remove the antenna from the device before installation and fit it from inside the silo |
| Process connection position | Make sure that there are not any obstructions directly below the process connection for the device. |
| Dimensions and weights | Refer to "Technical data: Dimensions and weights". |

Materials

| | |
|---|--|
| Housing | Standard: Aluminium with a polyester topcoat Option: Stainless steel (1.4404 / 316L) |
| Wetted parts, including antenna | Horn / Sheet metal horn antenna: Stainless steel (1.4404 / 316L) Drop antenna: PTFE; PP - a PP or PTFE flange plate protection option is also available |
| Process connection | Stainless steel (1.4404 / 316L) - a PP or PTFE flange plate protection option is also available for the Drop antenna |
| Gaskets (and o-rings for the sealed antenna extension option) | PTFE Drop antenna: FKM/FPM (-40...+150°C / -40...+300°F); Kalrez® 6375 (-20...+150°C / -4...+300°F); EPDM (-50°C...+150°C / -58...+300°F) ① PP Drop antenna: FKM/FPM (-40...+100°C / -40...+210°F); Kalrez® 6375 (-20...+100°C / -4...+210°F); EPDM (-40°C...+100°C / -40...+210°F) ① Horn / Sheet metal horn antenna: FKM/FPM (-40...+200°C / -40...+390°F); Kalrez® 6375 (-20...+200°C / -4...+390°F); EPDM (-50°C...+150°C / -58...+300°F) ① |
| Feedthrough | Standard: PEI (-50...+200°C / -58...+390°F - max. range. The feedthrough temperature limits must agree with the temperature limits of the gasket material and antenna type. If the distance piece option is not attached, the maximum temperature is 150°C / 300°F.) Option: Metaglas® (-30...+200°C / -22...+390°F - max. range. The feedthrough temperature limits must agree with the temperature limits of the gasket material and antenna type. If the distance piece option is not attached, the maximum temperature is 150°C / 300°F.) ② |
| Weather protection (Option) | Stainless steel (1.4301 / 304) |

Process connections

| | |
|-----------------------|---|
| Thread | G 1½; 1½ NPT |
| Flange version | |
| EN | DN80...150 in PN16 or PN40; others on request |
| ASME | 3"...8" in 150 lb, 3"...4" in 300 lb; others on request |
| JIS | 80...100A in 10K; others on request |
| Other | Others on request |

Electrical connections

| | |
|---------------------------------|---|
| Power supply | Terminals output 1 - Non-Ex / Ex i: 14...30 VDC; min./max. value for an output of 22 mA at the terminal |
| | Terminals output 1 - Ex d: 20...36 VDC; min./max. value for an output of 22 mA at the terminal |
| | Terminals output 2 - Non-Ex / Ex i / Ex d: 10...30 VDC; min./max. value for an output of 22 mA at the terminal (additional power supply needed - output only) |
| Cable entry | M20×1.5; ½ NPT |
| | G ½ (not for FM- and CSA-approved devices. Not for stainless steel housings.) |
| | M25×1.5 (for stainless steel housings only) |
| Cable gland | Standard: none |
| | Options: M20×1.5 (for non-Ex and Ex -approved devices with M20×1.5 and M25×1.5 cable entries); others are available on request |
| Cable entry capacity (terminal) | 0.5...1.5 mm² |

Input and output

| | |
|---|--|
| Current output | |
| Output signal (Output 1) | 4...20 mA HART® or 3.8...20.5 mA acc. to NAMUR NE 43 ③ |
| Output signal (Output 2 - optional) | 4...20 mA (no HART® signal) or 3.8...20.5 mA acc. to NAMUR NE 43 |
| Resolution | ±3 µA |
| Temperature drift | Typically 25 ppm/K |
| Error signal | High: 22 mA; Low: 3.6 mA acc. to NAMUR NE 43 |
| PROFIBUS PA | |
| Type | 4-wire (+ local HART) level transmitter; K-band FMCW radar |
| Function blocks | 7 (level, distance, level conversion, level mass, reflection, ullage conversion and distance mass) |
| Protocol / Communication standard | PROFIBUS PA protocol that agrees with IEC 61158-2, galvanically isolated |
| Physical layer types | Standard power signaling, bus powered, non I.S. |
| Other features | Bus interface with integrated reverse polarity protection |
| Device power supply (24 V input) | 18...30 VDC |
| Current consumption on PROFIBUS network | 20 mA |
| Output data | Level, distance, level conversion, level mass, reflection, ullage conversion or distance mass |
| Input data | None |
| Error current FDE | Typically 0 mA (FDE =Fault Disconnection Electronic) |
| Address range | 0...125. Default address: 126. |
| FOUNDATION Fieldbus | |
| Type | 4-wire (+ local HART) level transmitter; K-band FMCW radar |
| Function blocks | 1 × Resource Block (RB), 4 × Analog Input Blocks (AI), 1 × Transducer Block (TB) |
| | Analog Input Block: 50 ms |
| Protocol / Communication standard | Foundation Fieldbus protocol that agrees with IEC 61158-2, galvanically isolated |
| ITK version | 5.1 |

| | |
|----------------------------------|---|
| Physical layer types | Standard power signaling, bus powered, non I.S. |
| Other features | Bus interface with integrated reverse polarity protection |
| Device power supply (24 V input) | 18...30 VDC |
| Bus power supply | 9...32 VDC (non-Ex); 9...17.5 VDC (intrinsically-safe) |
| Basic current | 20 mA |
| Maximum error current | 20 mA |
| Start current after 10 ms | 20 mA |
| Polarity sensitivity | Yes |
| Minimum cycle time | 100 ms |
| Output data | Level, distance, level conversion, level mass, reflection, ullage conversion or distance mass |
| Input data | None |
| Error current FDE | Typically 0 mA (FDE =Fault Disconnection Electronic) |
| Link Master function | Not supported |

Approvals and certification

| | |
|------------------------------|--|
| CE | This device fulfils the statutory requirements of the EC directives. The manufacturer certifies successful testing of the product by applying the CE mark. |
| Explosion protection | |
| ATEX KEMA 04ATEX1218 X | II 1 G, 1/2 G, 2 G Ex ia IIC T6...T3; |
| | II 1 D, 1/2 D, 2 D Ex iaD 20 or Ex iaD 20/21 or Ex iaD 21 IP6X T70°C...T95°C; |
| | II 1/2 G, 2 G Ex d[ia] IIC T6...T3; |
| | II 1/2 D, 2 D Ex tD[iaD] A21/20 or Ex tD[iaD] A21 IP6X T70°C...T95°C |
| IECEX IECEX KEM 06.0025 X | Ga Ex ia IIC T6...T3; Ex iaD 20 IP6X T70°C...T95°C; |
| | Ga/Gb Ex d[ia] IIC T6...T3; Ex tD[iaD] A21/20 IP6X T70°C...T95°C |
| FM - Dual Seal-approved | NEC 500 |
| | XP-IS / Cl. I, Div. 1 / Gr. ABCD / T6; |
| | DIP / Cl. II/III / Div. 1 / Gr. EFG / T6; |
| | IS / Cl. I/II/III / Div. 1 / Gr. ABCDEFG / T6; |
| | NI / Cl. I / Div. 2 / Gr. ABCD / T6 |
| | NEC 505 |
| | Cl. I / Zone 0 / AEx d[ia] IIC T6; |
| | Cl. I / Zone 0 / AEx ia IIC T6; |
| | Cl. I / Zone 2 / AEx nA[ia] IIC T6 |
| | Hazardous (Classified) Locations, indoor/outdoor Type 4X and 6P, IP66, Dual Seal |
| CSA - Dual Seal-approved | CEC Section 18 (Zone ratings) |
| | Cl. I, Zone 1, Ex d, IIC (Antenna: Zone 0) T6; |
| | Cl. I, Zone 0, Ex ia, IIC T6; |
| | Cl. I, Zone 2, Ex nA, IIC T6 |
| | CEC Section 18 and Annex J (Division ratings) |
| | XP-IS, Cl. I, Div. 2, Gr. ABCD; Cl. II, Div. 2, Gr. FG; Cl. III, Div. 2 T6; |
| | IS, Cl. I, Div. 1, Gr. ABCD; Cl. II, Gr. FG; Cl. III T6 |
| NEPSI GYJ091178/79 | Ex dia IIC T3~T6 DIP A21/20 T _A T70°C~T95°C IP6X; |
| | Ex ia IIC T3~T6 DIP A21/20 T _A T70°C~T95°C IP6X |

| | |
|--------------------------------------|--|
| CEPEL / INMETRO CEPEL-EX-1996/11X | BR-Ex ia IIC T6...T3 Ga |
| | Ex ia IIIC T95°C Da IP67 |
| | BR-Ex d[ia] IIC T6...T3 Gb |
| | Ex t[ia Da] IIIC T95°C Db IP67 |
| Other standards and approvals | |
| EMC | Electromagnetic Compatibility Directive 2004/108/EC in conjunction with EN 61326-1 (2006) |
| R & TTE | Radio Equipment and Telecommunications Terminal Equipment Directive 1999/5/EC in conjunction with ESTI EN 302 372 (2006) |
| FCC Rules | Part 15 |
| Industry Canada | RSS-210 |
| LVD | Low-Voltage Directive 2006/95/EC in conjunction with EN 61010-1 (2001) |
| CRN | This certification is for all Canadian provinces and territories. For more data, refer to the website. |
| NAMUR | NAMUR NE 21 Electromagnetic Compatibility (EMC) of Industrial Process and Laboratory Control Equipment |
| | NAMUR NE 43 Standardization of the Signal Level for the Failure Information of Digital Transmitters |

① Kalrez® is a registered trademark of DuPont Performance Elastomers L.L.C.

② Metaglas® is a registered trademark of Herberts Industrieglas, GMBH & Co., KG

③ HART® is a registered trademark of the HART Communication Foundation

8.3 Antenna selection

This graph shows which antenna to select for the application based on:

- D, the measuring range and
- ϵ_r , is the dielectric constant of the product being measured

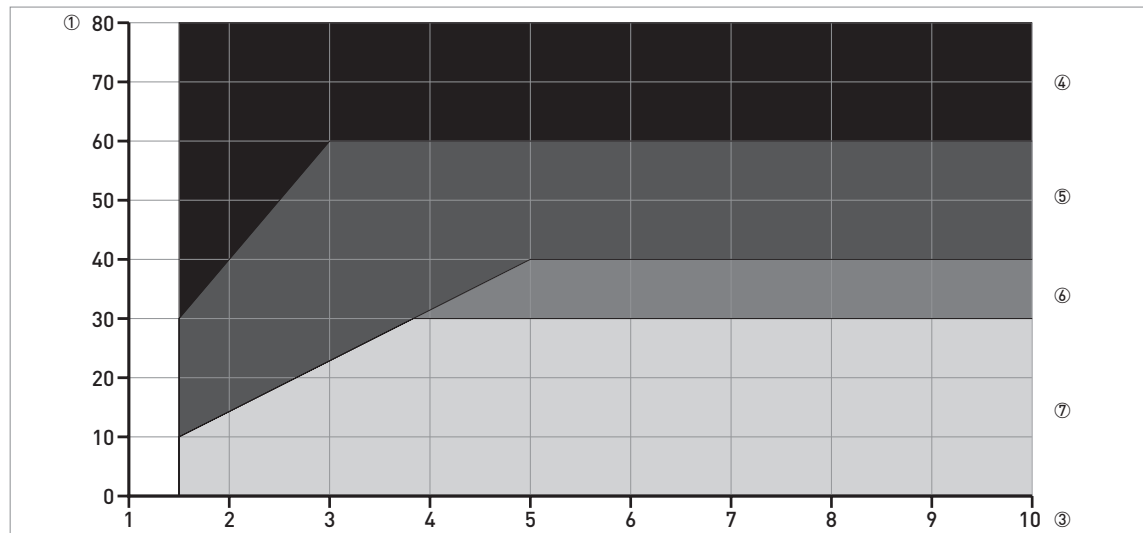

Figure 8-2: Selection of antenna for solid applications (graph of distance in m against ϵ_r)

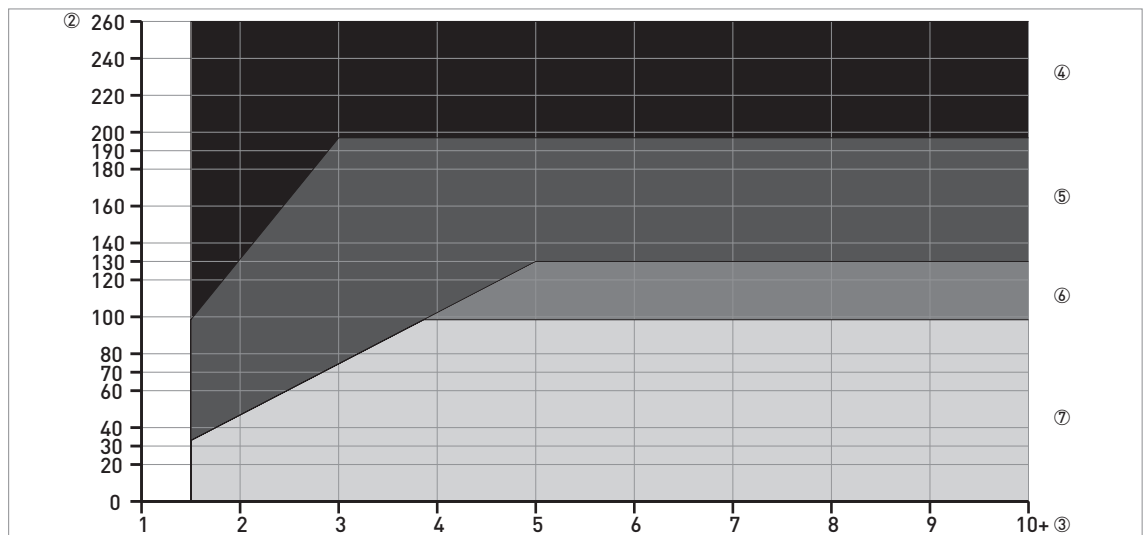

Figure 8-3: Selection of antenna for solid applications (graph of distance in ft. against ϵ_r)

- ① Distance, D [m]
- ② Distance, D [ft]
- ③ Dielectric constant (ϵ_r)
- ④ On request
- ⑤ DN150 horn, DN200 horn and DN150 Drop antenna
- ⑥ DN100 horn, DN150 horn, DN150 Drop and DN200 horn antenna
- ⑦ DN80 horn, DN80 Drop, DN100 horn, DN150 horn, DN150 Drop and DN200 horn antenna

8.4 Guidelines for maximum operating pressure



WARNING!

Make sure that the devices are used within their operating limits.

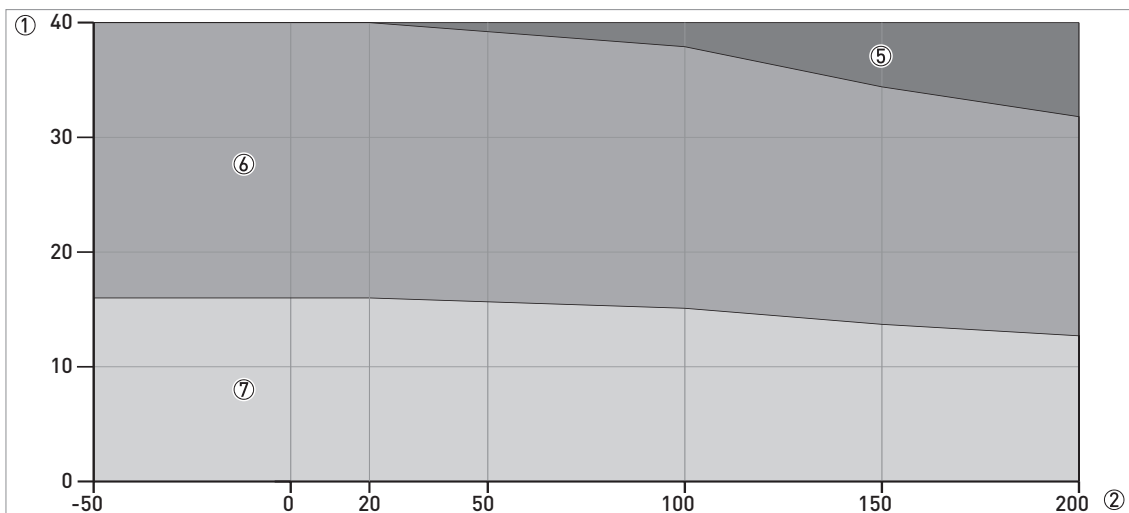

Figure 8-4: Pressure / temperature de-rating (EN 1092-1), flange and threaded connection, in °C and barg

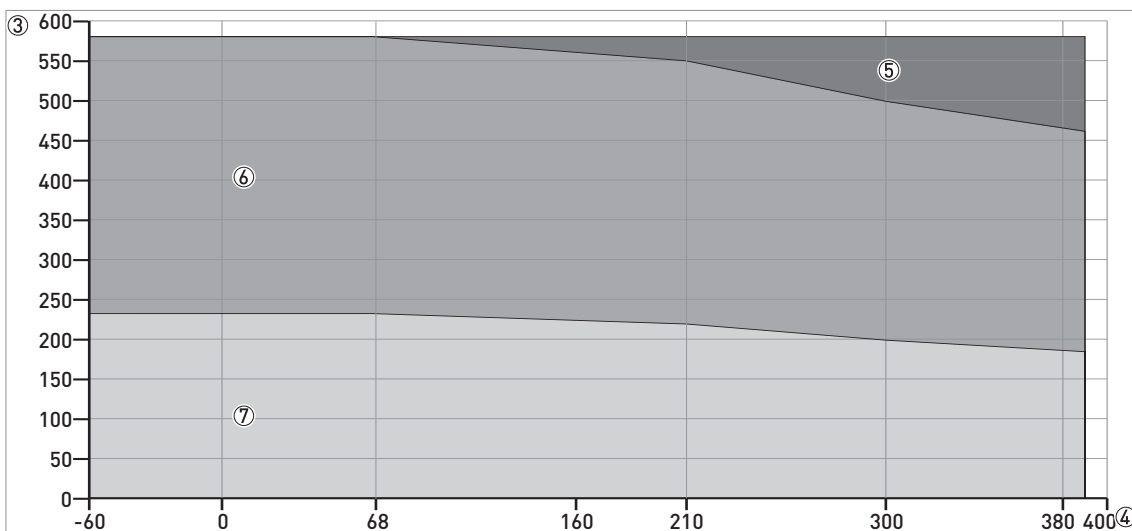

Figure 8-5: Pressure / temperature de-rating (EN 1092-1), flange and threaded connections, in °F and psig

- ① p [barg]
- ② T [°C]
- ③ p [psig]
- ④ T [°F]
- ⑤ Threaded connection, G (ISO 228-1)
- ⑥ Flange connection, PN40
- ⑦ Flange connection, PN16

**INFORMATION!****CRN certification**

There is a CRN certification option for devices with process connections that agree with ASME standards. This certification is necessary for all devices that are installed on a pressure vessel and used in Canada.

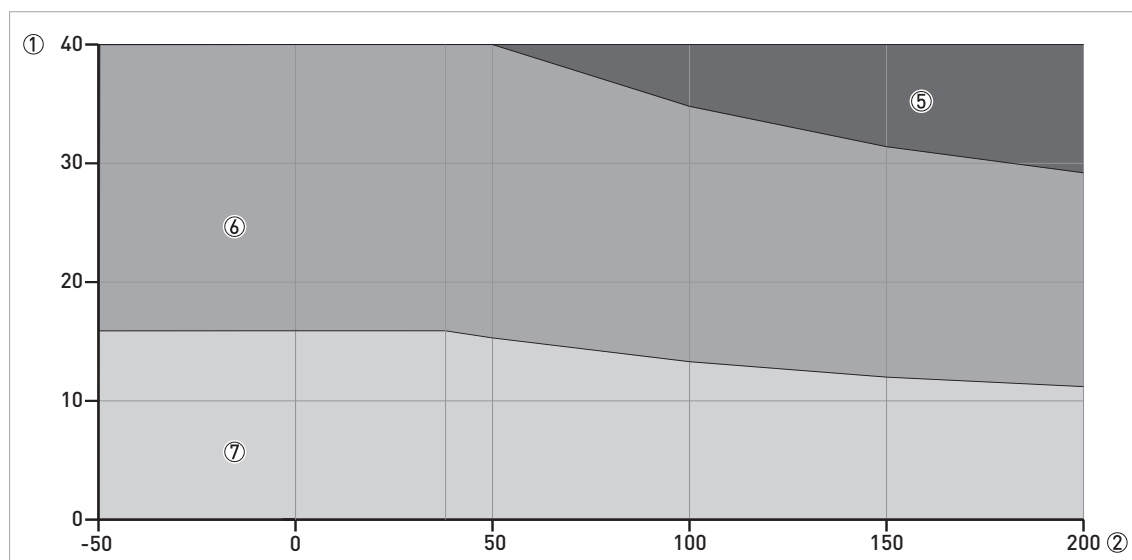

Figure 8-6: Pressure / temperature de-rating (ASME B16.5), flange and threaded connections, in °C and barg

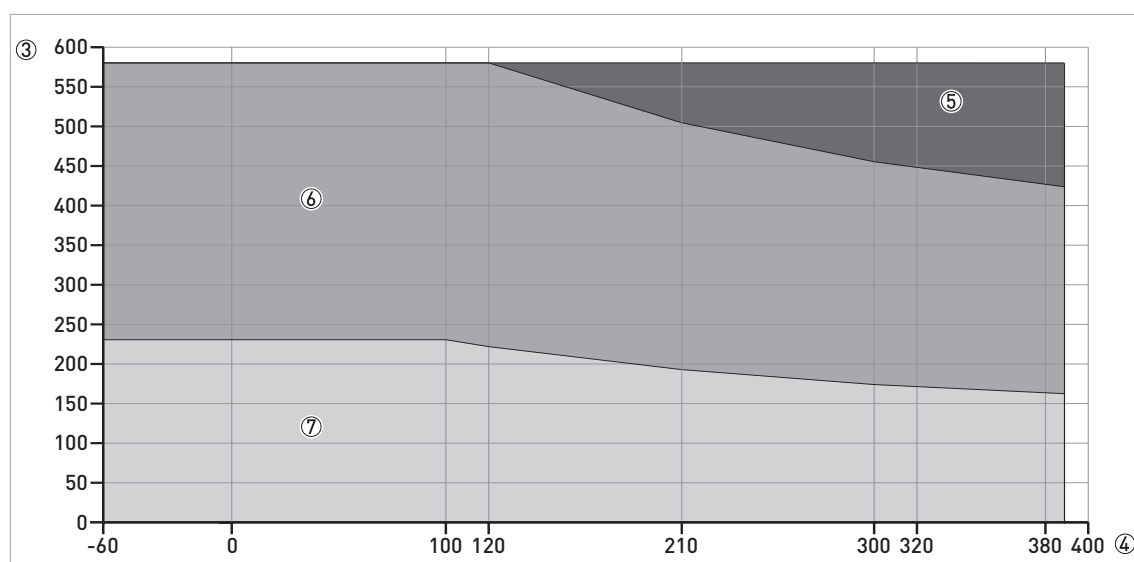

Figure 8-7: Pressure / temperature de-rating (ASME B16.5), flange and threaded connections, in °F and psig

- ① p [barg]
- ② T [°C]
- ③ p [psig]
- ④ T [°F]
- ⑤ Threaded connection, NPT (ASME B1.20.1).
- ⑥ Flange connection, Class 300
- ⑦ Flange connection, Class 150

8.5 Dimensions and weights

Housing

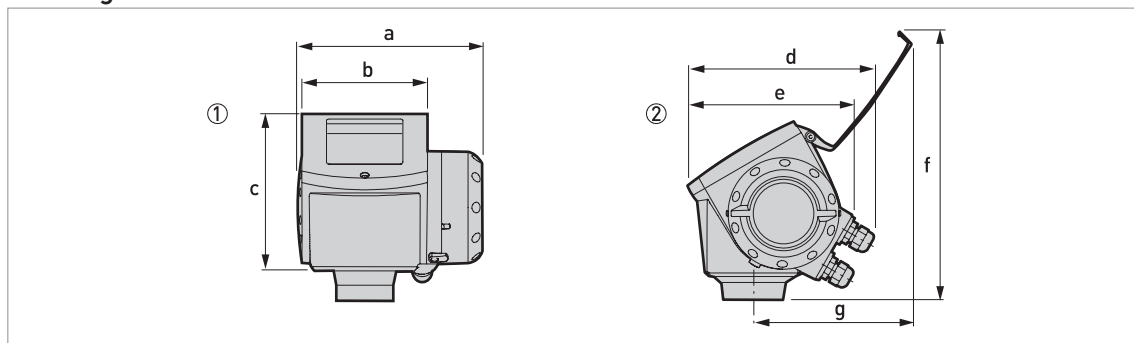

Figure 8-8: Housing dimensions

- ① Housing front view
② Housing side view

Dimensions and weights in mm and kg

| | Dimensions [mm] | | | | | | | Weights [kg] |
|---------|-----------------|-----|-------|-------|-----|-----|-----|--------------|
| | a | b | c | d | e | f | g | |
| Housing | 180 | 122 | 158.5 | 182 ① | 167 | 277 | 155 | 3.3 |

① If fitted with standard cable glands

Dimensions and weights in inches and lb

| | Dimensions [inches] | | | | | | | Weights [lb] |
|---------|---------------------|-----|-----|-------|-----|------|-----|--------------|
| | a | b | c | d | e | f | g | |
| Housing | 7.1 | 4.8 | 6.2 | 7.2 ① | 6.5 | 10.9 | 6.1 | 7.3 |

① If fitted with standard cable glands



CAUTION!

- Cable glands are delivered on demand with non-Ex, Ex i- and Ex d-approved devices.
- The diameter of the outer sheath of the cable must be 6...12 mm or 0.2...0.5".
- Cable glands for FM- or CSA-approved devices must be supplied by the customer.
- A weather protection cover is available on request with all devices.

Weather protection

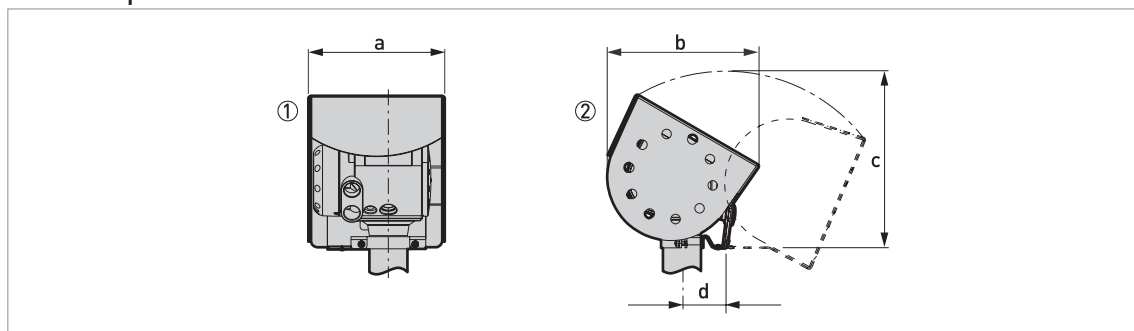

Figure 8-9: Dimensions of the weather protection option

- ① Weather protection, back view
 ② Weather protection, left side view

Dimensions and weights in mm and kg

| | Dimensions [mm] | | | | Weights [kg] |
|--------------------|-----------------|-------|-------|----|--------------|
| | a | b | c | d | |
| Weather protection | 208 | 231.5 | 268 ① | 66 | 2.9 |

① Radius

Dimensions and weights in inches and lb

| | Dimensions [inches] | | | | Weights [lb] |
|--------------------|---------------------|-----|--------|-----|--------------|
| | a | b | c | d | |
| Weather protection | 8.2 | 9.1 | 10.6 ① | 2.6 | 6.4 |

① Radius

DN80/3" horn antenna versions

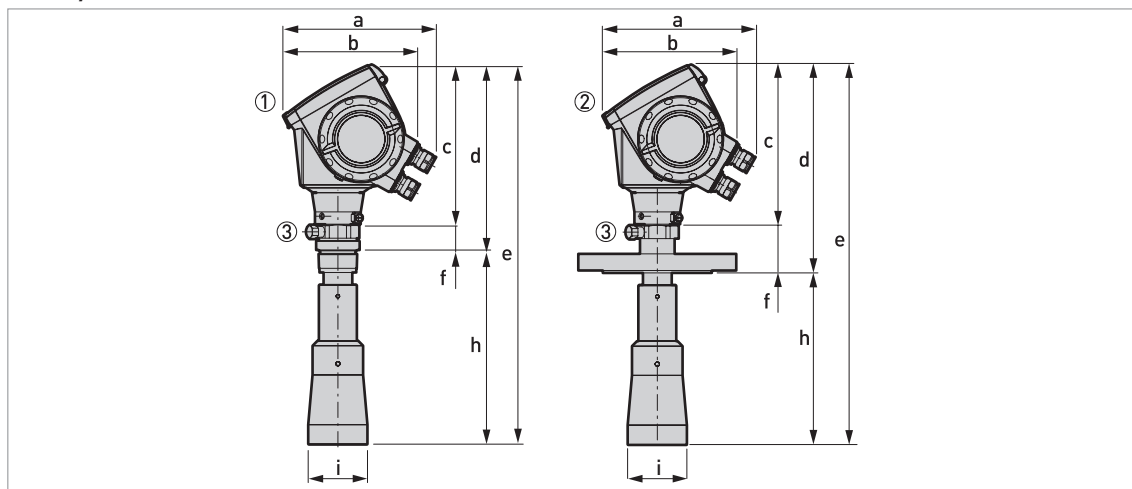

Figure 8-10: DN80/3" horn antenna versions

- ① DN80/3" horn antenna with G 1½ or 1½ NPT thread connection
- ② DN80/3" horn antenna with flange connection
- ③ Antenna purging system (supplied with ¼ NPTF connection)

Dimensions and weights in mm and kg

| | Dimensions [mm] | | | | | | | | Weights [kg] |
|-------------------|-----------------|-----|-----|-----|-----|----|-------|----|--------------|
| | a | b | c | d | e | f | h | Øi | |
| Thread connection | 182 ① | 167 | 201 | 250 | 496 | 49 | 246 ② | 75 | 6.8 |
| Flange connection | 182 ① | 167 | 201 | 263 | 480 | 62 | 217 ② | 75 | 11.1...18.9 |

① If fitted with standard cable glands

② Additional antenna extensions of Ø39 × length 105 mm are available

Dimensions and weights in inches and lb

| | Dimensions [inches] | | | | | | | | Weights [lb] |
|-------------------|---------------------|-----|-----|------|------|-----|-------|----|--------------|
| | a | b | c | d | e | f | h | Øi | |
| Thread connection | 7.2 ① | 6.5 | 7.9 | 9.8 | 19.5 | 1.9 | 9.7 ② | 3 | 15 |
| Flange connection | 7.2 ① | 6.5 | 7.9 | 10.4 | 18.9 | 2.4 | 8.5 ② | 3 | 24.4...41.5 |

① If fitted with standard cable glands

② Additional antenna extensions of Ø1.5 × length 4.1" are available

DN100/4" horn antenna versions

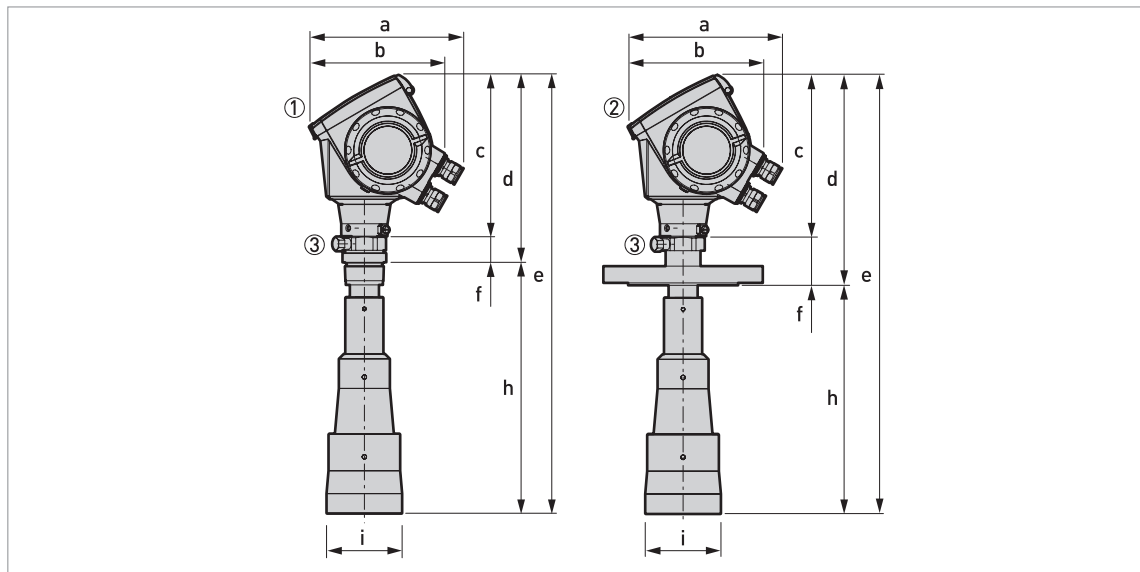

Figure 8-11: DN100/4" horn antenna versions

- ① DN100/4" horn antenna with G 1 1/2 or 1 1/2 NPT thread connection
 ② DN100/4" horn antenna with flange connection
 ③ Antenna purging system (supplied with 1/4 NPTF connection)

Dimensions and weights in mm and kg

| | Dimensions [mm] | | | | | | | | Weights [kg] |
|-------------------|-----------------|-----|-----|-----|-----|----|-------|----|--------------|
| | a | b | c | d | e | f | h | Øi | |
| Thread connection | 182 ① | 167 | 201 | 250 | 565 | 49 | 315 ② | 95 | 7.2 |
| Flange connection | 182 ① | 167 | 201 | 263 | 549 | 62 | 286 ② | 95 | 11.6...28.2 |

① If fitted with standard cable glands

② Additional antenna extensions of Ø39 × length 105 mm are available

Dimensions and weights in inches and lb

| | Dimensions [inches] | | | | | | | | Weights [lb] |
|-------------------|---------------------|-----|-----|------|------|-----|--------|-----|--------------|
| | a | b | c | d | e | f | h | Øi | |
| Thread connection | 7.2 ① | 6.5 | 7.9 | 9.8 | 22.2 | 1.9 | 12.4 ② | 3.7 | 15.8 |
| Flange connection | 7.2 ① | 6.5 | 7.9 | 10.4 | 21.6 | 2.4 | 11.3 ② | 3.7 | 25.6...62.2 |

① If fitted with standard cable glands

② Additional antenna extensions of Ø1.5 × length 4.1" are available

Sheet metal horn antenna versions

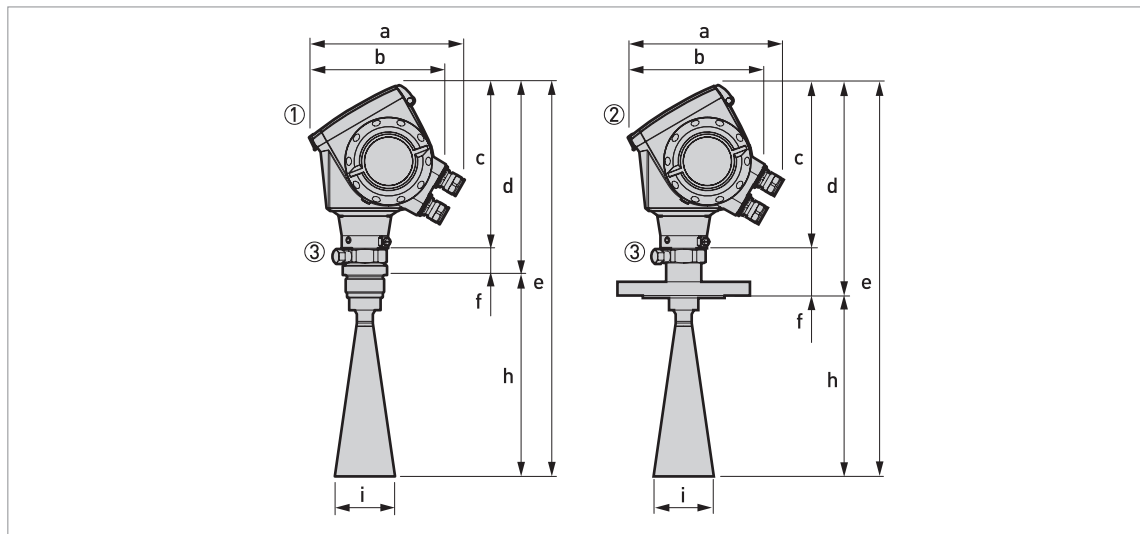

Figure 8-12: DN80/3", DN100/4", DN150/6" and DN200/8" sheet metal horn antenna versions

- ① Sheet metal horn antenna (DN80/3", DN100/4", DN150/6" or DN200/8") with G 1½ or 1½ NPT thread connection
- ② Sheet metal horn antenna (DN80/3", DN100/4", DN150/6" or DN200/8") with flange connection
- ③ Antenna purging system (supplied with ¼ NPTF connection)

Dimensions and weights in mm and kg

| | | Dimensions [mm] | | | | | | | | Weights [kg] |
|-------------------|----------|-----------------|-----|-----|-----|-----|----|-------|-----|--------------|
| | | a | b | c | d | e | f | h | Øi | |
| Thread connection | DN80/3" | 182 ① | 167 | 201 | 234 | 483 | 33 | 249 ② | 75 | 4.9 |
| | DN100/4" | 182 ① | 167 | 201 | 234 | 552 | 33 | 318 ② | 95 | 5.1 |
| | DN150/6" | 182 ① | 167 | 201 | 234 | 720 | 33 | 486 ② | 144 | 5.5 |
| | DN200/8" | 182 ① | 167 | 201 | 234 | 878 | 33 | 644 ② | 190 | 6.1 |
| Flange connection | DN80/3" | 182 ① | 167 | 201 | 262 | 483 | 62 | 221 ② | 75 | 9.2 |
| | DN100/4" | 182 ① | 167 | 201 | 262 | 552 | 62 | 290 ② | 95 | 9.5 |
| | DN150/6" | 182 ① | 167 | 201 | 262 | 720 | 62 | 458 ② | 144 | 14.4 |
| | DN200/8" | 182 ① | 167 | 201 | 262 | 878 | 62 | 616 ② | 190 | 15.0 |

① If fitted with standard cable glands

② Additional antenna extensions of Ø39 × length 105 mm are available

Dimensions and weights in inches and lb

| | | Dimensions [inches] | | | | | | | | Weights [lb] |
|-------------------|----------|---------------------|-----|-----|------|------|-----|--------|-----|--------------|
| | | a | b | c | d | e | f | h | Øi | |
| Thread connection | DN80/3" | 7.2 ① | 6.5 | 7.9 | 9.2 | 19.0 | 1.3 | 9.8 ② | 3.0 | 10.8 |
| | DN100/4" | 7.2 ① | 6.5 | 7.9 | 9.2 | 21.7 | 1.3 | 12.5 ② | 3.7 | 11.1 |
| | DN150/6" | 7.2 ① | 6.5 | 7.9 | 9.2 | 28.3 | 1.3 | 19.1 ② | 5.7 | 12.2 |
| | DN200/8" | 7.2 ① | 6.5 | 7.9 | 9.2 | 34.6 | 1.3 | 25.4 ② | 7.5 | 13.4 |
| Flange connection | DN80/3" | 7.2 ① | 6.5 | 7.9 | 10.3 | 19.0 | 2.4 | 8.7 ② | 3.0 | 20.2 |
| | DN100/4" | 7.2 ① | 6.5 | 7.9 | 10.3 | 21.7 | 2.4 | 11.4 ② | 3.7 | 20.8 |
| | DN150/6" | 7.2 ① | 6.5 | 7.9 | 10.3 | 28.3 | 2.4 | 18.0 ② | 5.7 | 31.6 |
| | DN200/8" | 7.2 ① | 6.5 | 7.9 | 10.3 | 34.6 | 2.4 | 24.3 ② | 7.5 | 32.9 |

① If fitted with standard cable glands

② Additional antenna extensions of Ø1.5 × length 4.1" are available

DN80/3" Drop antenna versions

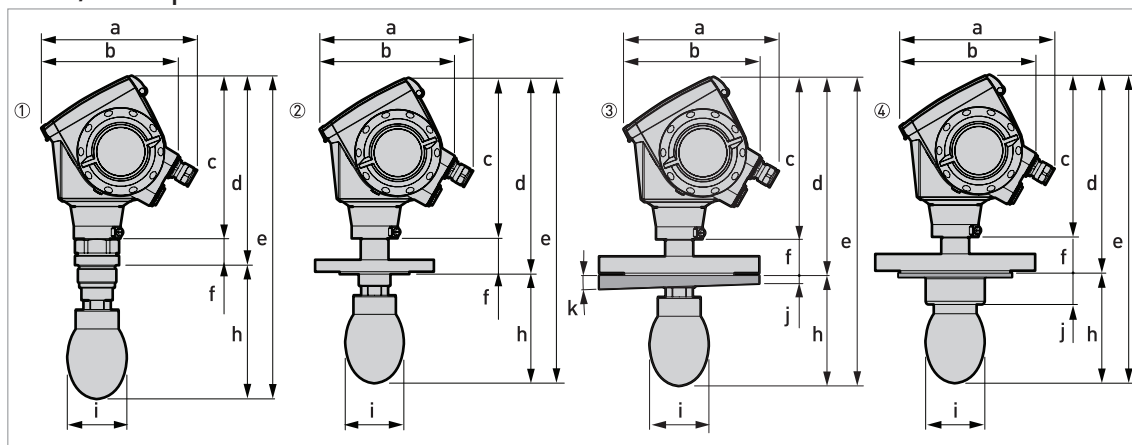

Figure 8-13: DN80/3" Drop antenna versions

- ① DN80/3" Drop antenna with G 1½ or 1½ NPT thread connection
- ② DN80/3" Drop antenna with flange connection
- ③ DN80/3" Drop antenna with slanted flange connection (PP material option only)
- ④ DN80/3" Drop antenna, with PP or PTFE flange plate protection option

Dimensions and weights in mm and kg

| | Dimensions [mm] | | | | | | | | | | Weights [kg] |
|---|-----------------|-----|-----|-----|-----|----|----------|----|----|----|--------------|
| | a | b | c | d | e | f | h | Øi | j | k | |
| Thread connection | 182 ① | 167 | 201 | 234 | 399 | 33 | 165 ② | 74 | - | - | 5.7...6.1 |
| Flange connection | 182 ① | 167 | 201 | 246 | 383 | 45 | 137 ② | 74 | - | - | 6.3...26 |
| Flange connection with slanted flange option | 182 ① | 167 | 201 | 246 | 383 | 45 | 137 ② | 74 | 10 | 2° | 6.4...26.6 |
| Flange connection with flange plate protection option | 182 ① | 167 | 201 | 246 | 383 | 45 | 137 | 74 | 39 | - | 6.6...26.8 |

① If fitted with standard cable glands

② Additional antenna extensions of Ø39 × length 105 mm are available. Do not attach more than 5 antenna extensions.

Dimensions and weights in inches and lb

| | Dimensions [inches] | | | | | | | | | | Weights [lb] |
|---|---------------------|-----|-----|-----|------|-----|----------|-----|-----|----|--------------|
| | a | b | c | d | e | f | h | Øi | j | k | |
| Thread connection | 7.2 ① | 6.5 | 7.9 | 9.2 | 15.7 | 1.3 | 6.5 ② | 2.9 | - | - | 12.6...13.4 |
| Flange connection | 7.2 ① | 6.5 | 7.9 | 9.7 | 15.1 | 1.8 | 5.4 ② | 2.9 | - | - | 13.9...57.3 |
| Flange connection with slanted flange option | 7.2 ① | 6.5 | 7.9 | 9.7 | 15.1 | 1.8 | 5.4 ② | 2.9 | 0.4 | 2° | 14.1...58.6 |
| Flange connection with flange plate protection option | 7.2 ① | 6.5 | 7.9 | 9.7 | 15.1 | 1.8 | 5.4 | 2.9 | 1.5 | - | 13.9...59.1 |

① If fitted with standard cable glands

② Additional antenna extensions of Ø1.5 × length 4.1" available. Do not attach more than 5 antenna extensions.

DN150/6" Drop antenna versions (PP material option only)

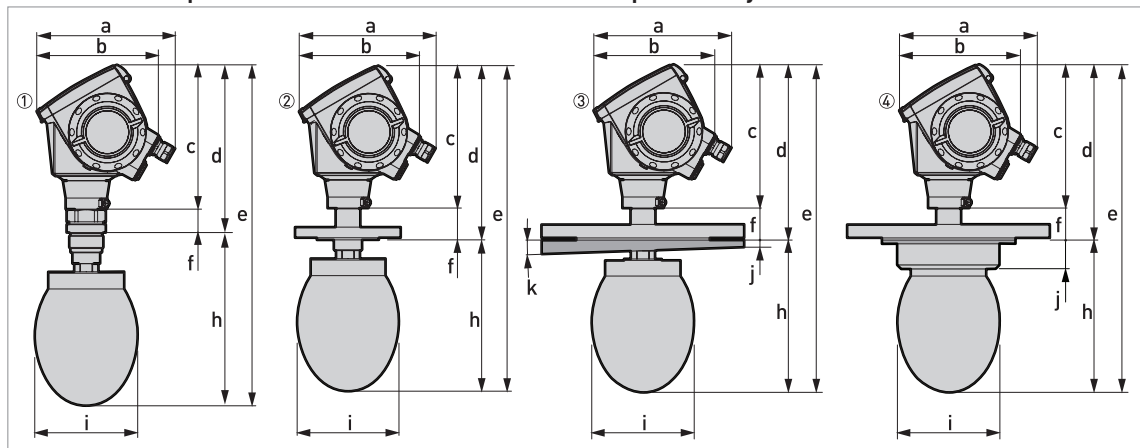

Figure 8-14: DN150/6" Drop antenna versions (PP material option only)

- ① DN150/6" Drop antenna with flange connection
- ② DN150/6" Drop antenna with thread connection
- ③ DN150/6" Drop antenna with slanted flange connection
- ④ DN150/6" Drop antenna, with flange plate protection option

Dimensions and weights in mm and kg

| | Dimensions [mm] | | | | | | | | | | Weights [kg] |
|---|-----------------|-----|-----|-----|-----|----|----------|-----|----|----|--------------|
| | a | b | c | d | e | f | h | Øi | j | k | |
| Thread connection | 182 ① | 167 | 201 | 234 | 476 | 33 | 242 ② | 144 | - | - | 7.4 |
| Flange connection | 182 ① | 167 | 201 | 246 | 460 | 45 | 214 ② | 144 | - | - | 8...27.3 |
| Flange connection with slanted flange option | 182 ① | 167 | 201 | 246 | 460 | 45 | 214 ② | 144 | 10 | 2° | 8.1...27.9 |
| Flange connection with flange plate protection option | 182 ① | 167 | 201 | 246 | 460 | 45 | 214 | 144 | 39 | - | - |

① If fitted with standard cable glands

② Additional antenna extensions of Ø39 × length 105 mm are available. Do not attach more than 5 antenna extensions.

Dimensions and weights in inches and lb

| | Dimensions [inches] | | | | | | | | | | Weights [lb] |
|---|---------------------|-----|-----|-----|------|-----|----------|-----|-----|----|--------------|
| | a | b | c | d | e | f | h | Øi | j | k | |
| Thread connection | 7.2 ① | 6.5 | 7.9 | 9.2 | 18.7 | 1.3 | 9.5 ② | 5.7 | - | - | 16.3 |
| Flange connection | 7.2 ① | 6.5 | 7.9 | 9.7 | 18.1 | 1.8 | 8.4 ② | 5.7 | - | - | 17.6...60.2 |
| Flange connection with slanted flange option | 7.2 ① | 6.5 | 7.9 | 9.7 | 18.1 | 1.8 | 8.4 ② | 5.7 | 0.4 | 2° | 17.8...61.5 |
| Flange connection with flange plate protection option | 7.2 ① | 6.5 | 7.9 | 9.7 | 18.1 | 1.8 | 8.4 | 5.7 | 1.5 | - | - |

① If fitted with standard cable glands

② Additional antenna extensions of Ø1.5 × length 4.1" are available. Do not attach more than 5 antenna extensions.

9.1 General description

The HART[®] Protocol is an open digital communication protocol for industry. It is free to use by anyone. It is included in the software embedded in signal converters of HART-compatible devices.

There are 2 classes of devices which support the HART[®] Protocol: operating devices and field devices. There are 2 classes of operating devices (Master): PC-supported workstations (Primary Master) and manual control units (Secondary Master). These can be used in control centres and other locations. HART[®] field devices include sensors, converters and actuators. Field devices include 2-wire and 4-wire devices, and also intrinsically-safe versions for use in hazardous areas.

There are 2 primary operation modes for HART-compatible devices: point-to-point mode and multi-drop mode.

If the device is used in point-to-point mode, the HART[®] Protocol uses the Bell 202 Frequency Shift Keying (FSK) standard to put a digital signal on top of the 4...20 mA signal. The connected device sends and receives digital signals that agree with the HART[®] Protocol, and sends analog signals at the same time. Only 1 device can be connected to the signal cable.

If the device is used in multi-drop mode, the network only uses a digital signal that agrees with the HART[®] Protocol. The loop current is set to 4 mA. You can connect a maximum of 15 devices to the signal cable.

An FSK or HART[®] modem is included in field devices and manual control units. It is necessary to have an external modem for PC-supported workstations. The external modem is connected to the serial interface.

9.2 Software history



INFORMATION!

In the table below, "x" is a placeholder for possible multi-digit alphanumeric combinations, depending on the available version.

| Release date | Devices | HART [®] | |
|--------------|---------------|-------------------|-------------|
| | | Device Revision | DD Revision |
| 2008-03 | All revisions | 1 | 2 |

HART® identification codes and revision numbers

| | |
|----------------------------|-------|
| Manufacturer ID: | 0x45 |
| Device: | 0xE5 |
| Device Revision: | 1 |
| DD Revision | 2 |
| HART® Universal Revision: | 5 |
| FC 375/475 system SW.Rev.: | ≥ 1.8 |
| AMS version: | ≥ 7.0 |
| PDM version: | - |
| FDT version: | ≥ 1.2 |

9.3 Connection variants

The signal converter is a 2-wire device with 4...20 mA current output and HART® interface.

- **Multi-Drop Mode is supported**
In a Multi-Drop communication system, more than 2 devices are connected to a common transmission cable.
- **Burst Mode is not supported**

There are two ways of using the HART® communication:

- as Point-to-Point connection and
- as Multi-Drop connection with 2-wire connection.

9.3.1 Point-to-Point connection - analogue / digital mode

Point-to-Point connection between the signal converter and the HART® Master.

The current output of the device is passive.

Also refer to *Point-to-point connection* on page 35.

9.3.2 Multi-Drop connection (2-wire connection)

Up to 15 devices may be installed in parallel (this signal converter and other HART® devices).

For an illustration of multi-drop networks, refer to *Multi-drop networks* on page 36.

For data on communication in multi-drop mode, refer to *Multi-drop networks* on page 36.

9.4 HART® device variables

| HART® device variable | Code | Type |
|-----------------------|------|--------|
| level | 0 | linear |
| distance | 1 | linear |
| level conversion | 2 | linear |
| level mass | 3 | linear |
| reflection | 4 | linear |
| distance conversion | 5 | linear |
| distance mass | 6 | linear |

The HART® dynamic variables PV (Primary Variable), SV (Secondary Variable), TV (Third Variable) and 4V (Fourth Variable) can be assigned to any of the device variables.

The HART® dynamic variable PV is always connected to the HART® current output which is, for example, assigned to level measurement.

9.5 Field Communicator 375 (FC 375)

The Field Communicator is a hand terminal from Emerson Process Management that is designed to configure HART® and Foundation Fieldbus devices. Device Descriptions (DDs) are used to integrate different devices into the Field Communicator.

9.5.1 Installation



CAUTION!

The Field Communicator cannot be used to correctly configure, operate or read data from the device unless the Device Description (DD) file is installed.

System and software requirements for the Field Communicator

- System card that includes the "Easy Upgrade Option"
- Field Communicator Easy Upgrade Programming Utility
- HART® Device Description file

For more data, refer to the Field Communicator User's Manual.

9.5.2 Operation

**INFORMATION!**

The Field Communicator will not give you access to the service menu. A simulation is only possible for current outputs.

The Field Communicator and the device's local display use almost the same procedures to operate the signal converter. The online help for each menu item refers to the function number given to each menu item on the local device display. Protection of settings is the same as on the device's local display.

The Field Communicator always saves a complete configuration for communication with AMS.

For more data, refer to *HART®* menu tree for Basic-DD on page 116.

9.6 Asset Management Solutions (AMS)

The Asset Management Solutions Device Manager (AMS) is a PC program from Emerson Process Management which is designed to configure and manage HART®, PROFIBUS and Foundation-Fieldbus devices. Device Descriptions (DDs) are used to integrate different devices into the AMS.

9.6.1 Installation

Please read the README.TXT file in the Installation Kit.

If the Device Description has not been installed at this time, install the Installation Kit HART® AMS. This .EXE file is given on the CD-ROM supplied with the device. You can also download the file from our internet site.

For installation data, refer to the "AMS Intelligent Device Manager Books Online" section "Basic AMS Functionality > Device Configurations > Installing Device Types > Procedures > Install device types from media".

9.6.2 Operation

**INFORMATION!**

For more data, refer to HART® menu tree for AMS on page 118.

9.6.3 Parameter for the basic configuration

Due to AMS requirements and conventions, there are differences when operating the signal converter with AMS and operating using the local keyboard. The service menu parameters are not supported and simulation is only possible for current outputs. The online help for each parameter contains its function number as a reference to the local device display.

9.7 Field Device Tool / Device Type Manager (FDT / DTM)

A Field Device Tool Container (FDT Container) is a PC program used to configure HART®, PROFIBUS and Foundation Fieldbus devices. To configure a device, an FDT container uses the applicable Device Type Manager (DTM).

9.7.1 Installation

Before you operate the device, the Device Type Manager (DeviceDTM) must be installed in the Field Device Tool Container. This .EXE file is given on the CD-ROM supplied with the device. You can also download the file from our internet site. For installation and configuration data, refer to the documentation that is supplied with the DeviceDTM.

9.7.2 Operation

The DTM and the device's local display use almost the same procedures to operate the signal converter. For more data, refer to *Operation* on page 43.

9.8 HART[®] menu tree for Basic-DD

Abbreviations of the following tables:

- ^{Opt} Optional, depending on device version and configuration
- Rd Read only
- ^{Cust} Custody lock protection
- ^{Loc} Local, affects only DD host views

9.8.1 Overview Basic-DD menu tree (positions in menu tree)

| | | |
|---------------------------|----------------------------|--------------------------|
| 1 Process Variables | 1 Measurements | |
| | 2 Input/Outputs | 1 Output1 |
| | | 2 Output2 |
| 2 HART Variables | | |
| 3 Access Rights | | |
| 4 Test | 1 Test | |
| | 2 Information | 1 Output 1 |
| | | 2 Ouput 2 ^{Opt} |
| | | 3 Device ID |
| | | 4 Quick Setup Summary |
| 5 Save Device Parameters | | |
| 6 Configuration Variables | 1 Installation Parameters | Units for Tables |
| | 2 Empty Spectrum Recording | |
| | 3 Output1 | |
| | 4 Output2 | |
| | 5 Reset | |
| 7 Service Variables | 1 Service Parameters | |
| | 2 Calibration Parameters | |
| | 3 Maintenance Info | |

9.8.2 Basic-DD menu tree (details for settings)

1 Process Variables

| | | |
|-----------------|--|---|
| 1 Measurements | 1 Distance Rd / 2 Level Rd | |
| 2 Input/Outputs | 1 Output1 | 1 PV is Rd / 2 Distance I1 Rd / 3 %Distance Rd |
| | 2 Output2 ^{Opt} | 1 SV is Rd / 2 Level I2 ^{Rd, Opt} / 3 %Level ^{Rd, Opt} |

2 HART variables

| | |
|------------------------------|--|
| 1 Manufacturer Rd | |
| 2 Model Rd | |
| 3 Field Software Version | 1 Main CPU Version Rd / 2 Comp. CPU Version Rd / 3 DSP Version Rd |
| 4 Dev id Rd | |
| 5 Polling Address | |

3 Access Rights

| |
|-------------------------|
| 1 Supervisor Password ① |
| 2 Service Password |

4 Test

| | | |
|---------------|--|---|
| 1 Test | 1 Distance I1 / 2 Set Output1 / 3 Level I2 ^{Opt} / 4 Set Output2 ^{Opt} / 5 Internal Test | |
| 2 Information | 1 Output 1 | 1 PV is Rd / 2 Distance 4 mA Rd / 3 Distance 20 mA Rd / 4 Output Range Rd / 5 Error Handling Rd / 6 Polling Address Rd |
| | 2 Output 2 ^{Opt} | 1 SV is Rd / 2 Distance 4 mA ^{Rd, Opt} / 3 Distance 20 mA ^{Rd, Opt} / 4 Output Range ^{Rd, Opt} / 5 Error Handling ^{Rd, Opt} |
| | 3 Device ID | 1 Order Number Rd / 2 Version Number Rd / 3 Service Number Rd / 4 Ex Approval Rd / 5 Main CPU Version Rd / 6 Comp. CPU Version Rd / 7 DSP Version Rd |
| | 4 Quick Setup Summary | 1 Tank Type Rd / 2 Application Type Rd / 3 Tank Height Rd / 4 Blocking Distance Rd |
| | 5 TAG Number | |
| | 6 Custom. Length Unit Rd | |
| | 7 Custom. Length Ratio Rd | |
| | 8 Custom. Conv. Unit Rd | |

5 Save Device Parameters

6 Configuration Variables

| | | |
|----------------------------|--|---|
| 1 Installation Parameters | 1 Tank Type / 2 Tank Height / 3 Application Type / 4 Antenna Extension / 5 Distance Piece / 6 Overfill Detection / 7 Blocking Distance / 8 Reference Offset / 9 Tank Bottom Offset / Time Constant / Measuring Mode / Product Er / Tracing Velocity / Multiple Reflections / Empty Spectrum On/Off / Length Unit / Custom. Length Unit / Custom. Length Ratio / Custom. Conv. Unit / Volume Unit / Mass Unit / Product Density / Volume/Mass Table / Linearisation / Delete Tables | |
| | Units for Tables | 1 Table Length Unit / 2 Conversion Unit |
| 2 Empty Spectrum Recording | | |
| 3 Output1 | 1 Primary Function / 2 Secondary Function / 3 Tertiary Function / 4 Fourth Function / 5 Distance 4 mA / 6 Distance 20 mA / 7 Output Range / 8 Error Handling / 9 Polling Address | |
| 4 Output2 ^{Opt} | 1 Distance 4 mA ^{Opt} / 2 Distance 20 mA ^{Opt} / 3 Output Range ^{Opt} / 4 Error Handling ^{Opt} | |
| 5 Reset | 1 Customer Reset / 2 Device Restart | |

7 Service Variables

| | |
|--------------------------|--|
| 1 Service Parameters | |
| 2 Calibration Parameters | |
| 3 Maintenance Info | 1 Service Number Rd / 2 Service Date Rd / 3 Operator Rd |

① If it is necessary to change the settings, enter the password. The default password is 123412.

9.9 HART[®] menu tree for AMS

Abbreviations of the following tables:

- ^{Opt} Optional, depending on device version and configuration
- Rd Read only
- ^{Cust} Custody lock protection
- ^{Loc} Local AMS, affects only AMS views

9.9.1 Overview AMS menu tree (positions in menu tree)

| | |
|------------------------|---------------------------|
| Configure/Setup | Installation Parameters 1 |
| | Installation Parameters 2 |
| | Output Selection |
| | Primary Output Setting |
| | Secondary Output Setting |
| | Service |
| | HART |
| | Device |
| Device Diagnostics | Overview |
| | Critical |
| | Informational |
| Process Variables | |
| Calibration Management | |
| Methods | Access Right |
| | Diagnostics and Test |
| | Calibrate |
| | Tables |
| | Reset |

9.9.2 AMS menu tree (details for settings)

Configure/Setup

| | | |
|---------------------------------------|---|---|
| Installation Parameters 1 | Tank Type / Application Type / Tank Height / Measuring Range ^{Opt} / Stillwell Height ^{Opt} / Stillwell Diameter ^{Opt} / Blocking Distance / Antenna Extension / Distance Piece / Tank Bottom Offset / Measuring Mode / Product Er / Tracing Velocity / Multiple Reflections / Empty Spectrum... / Time Constant / Reference Offset / Overfill Detection | |
| Installation Parameters 2 | Length Unit / Volume Unit / Mass Unit / Table Length Unit / Conversion Unit ^{Opt} / Custom. Length Unit / Custom. Length R... / Custom. Conv. Unit / Product Density ^{Opt} / Output2 Status ^{Opt} / Conversion Flag ^{Opt} | |
| Output Selection | Output Functions | Primary Function / Secondary Function / Tertiary Function / Fourth Function |
| | Output 1 | Output Range / Error Handling / Error Handling Delay |
| | Output 2 | Output Range / Error Handling |
| Primary Output Setting (Output1 Loop) | 4 mA Setting | Distance 4 mA / Level 4 mA ^{Opt} / Volume 4 mA ^{Opt} / Ullage Volume 4 mA ^{Opt} / Mass 4 mA ^{Opt} / Ullage Mass 4 mA ^{Opt} / Reflection 4 mA ^{Opt} |
| | 20 mA Setting | Distance 20 mA / Level 20 mA ^{Opt} / Volume 20 mA ^{Opt} / Ullage Volume 20 mA ^{Opt} / Mass 20 mA ^{Opt} / Ullage Mass 20 mA ^{Opt} / Reflection 20 mA ^{Opt} |

| | | |
|--|--|---|
| Secondary Output Setting (Output2 (Passive) Loop) | 4 mA Setting | Distance 4 mA / Level 4 mA ^{Opt} / Volume 4 mA ^{Opt} / Ullage Volume 4 mA ^{Opt} / Mass 4 mA ^{Opt} / Ullage Mass 4 mA ^{Opt} / Reflection 4 mA ^{Opt} |
| | 20 mA Setting | Distance 20 mA / Level 20 mA ^{Opt} / Volume 20 mA ^{Opt} / Ullage Volume 20 mA ^{Opt} / Mass 20 mA ^{Opt} / Ullage Mass 20 mA ^{Opt} / Reflection 20 mA ^{Opt} |
| Service | Service Parameters | Minimum Peak ^{Cust} / Overfill threshold ^{Cust} / Minimum Window ^{Cust} / Sweep Frequency ^{Cust} |
| | Calibration Parameters | Offset Converter ^{Cust} / Offset Flange syst... ^{Cust} / Correction Factor ^{Cust} |
| | Maintenance Info | Service Number ^{Cust} / Service Date ^{Cust} / Operator ^{Cust} |
| HART | TAG Number / Manufacturer Rd / Model Rd / Dev id Rd / Polling Address | |
| Device | Order Number Rd / Version Number Rd / Ex Approval Rd / Service Number Rd | |
| | Field Software Version | Main CPU Version Rd / Comp. CPU Version Rd / DSP Version Rd |

Device Diagnostics

| | |
|-------------------------|--|
| Overview (General) | Primary variable out of limits Rd / Non-primary variable out of limits Rd / Primary variable analog output saturated Rd / Primary variable analog output fixed Rd / Cold start Rd / Configuration changed Rd / Field device malfunction Rd |
| Critical (Errors) | Spectrum Quality Bad Rd / Spectrum Invalid Rd / No Peak Plausible Rd / Temperature Out Of Range Rd / Self Test Failed Rd / Microwave Check Failed Rd / Peripheral Failure Rd / DSPFirmwareLoadError Rd |
| Informational (Warning) | Upper Current output1 has saturated Rd / Upper Current output2 has saturated Rd / Lower Current output1 has saturated Rd / Lower Current output2 has saturated Rd / Measurement Old / Measurement Tank Overfill Rd / Measurement Tank Bottom Rd / Measurement Terminated Rd |

Process variables

| | |
|---|--|
| Level Rd / Distance Rd / Reflection Rd | |
| Primary Output | Primary Function Rd / Distance I1 Rd / %Distance Rd |
| Secondary Output | Secondary Function Rd / Level I2 Rd / %Level Rd |

Calibration Management

| |
|------------------------|
| Define Test... |
| Enter Test Data... |
| Calibration Status... |
| Calibration History... |

Methods

| | |
|--------------------------|---|
| Access Rights | Supervisor / Service |
| Save Parameters | |
| Diagnostics and Test | Internal Test / Set Output1 / Set Output2 |
| Calibrate | Output1 Lower / Output1 Upper / Output2 Lower / Output2 Upper |
| Tables | Volum/Mass Table / Linearisation Table / Delete Tables |
| Empty Spectrum Recording | |
| Reset | Customer Reset / Factory Reset / Device Restart |

10.1 Order form

You can help us to assist you as quickly as possible by giving us a few items of information.

Then just fax them to us. Your personal KROHNE consultant will contact you within 24 hours.

10.1.1 Device data

| | | | |
|---------------------------------------|---|---|--|
| Connection type | <input type="checkbox"/> Flange | <input type="checkbox"/> Threaded | Specify standard and size: |
| Connection material | <input type="checkbox"/> 316L | <input type="checkbox"/> With PP or PTFE flange plate protection ① | <input type="checkbox"/> With PP slanted flange (2°) |
| Antenna type and material | <input type="checkbox"/> Horn, 316L | <input type="checkbox"/> Drop, PP | <input type="checkbox"/> Drop, PTFE |
| Antenna extensions for high nozzles ② | <input type="checkbox"/> Without | <input type="checkbox"/> With | Specify number: |
| Feedthrough/Sealing ③ | <input type="checkbox"/> Standard/ FKM/FPM (-40...+200°C) | <input type="checkbox"/> Standard/ Kalrez® 6375 (-20...+200°C) | <input type="checkbox"/> Standard/ EPDM (-50...+150°C) |
| | <input type="checkbox"/> Metaglas®/ FKM/FPM (-30...+200°C) | <input type="checkbox"/> Metaglas®/ Kalrez® 6375 (-20...+200°C) | <input type="checkbox"/> Metaglas®/ EPDM (-30...+150°C) |
| Outputs | <input type="checkbox"/> 1 output 4...20 mA/HART® | <input type="checkbox"/> 2 outputs 4...20 mA HART® + 4...20 mA | <input type="checkbox"/> PROFIBUS PA (4-wire + local HART®) |
| | <input type="checkbox"/> FOUNDATION Fieldbus (4-wire + local HART®) | | |
| Display | <input type="checkbox"/> Without | <input type="checkbox"/> With | Specify language: |
| Approvals | <input type="checkbox"/> No Ex | <input type="checkbox"/> ATEX Ex ia | <input type="checkbox"/> ATEX Ex d[ia] |
| | <input type="checkbox"/> IECEx Ex ia | <input type="checkbox"/> IECEx Ex d[ia] | <input type="checkbox"/> NEPSI Ex ia |
| | <input type="checkbox"/> NEPSI Ex dia | <input type="checkbox"/> FM IS Class 1 Div. 1 (Dual Seal) | <input type="checkbox"/> FM XP-IS Class 1 Div. 1 (Dual Seal) |
| | <input type="checkbox"/> CSA IS Class 1 Div. 1 (Dual Seal) | <input type="checkbox"/> CSA XP-IS Class 1 Div. 2 (Dual Seal) | <input type="checkbox"/> INMETRO BR-Ex ia |
| | <input type="checkbox"/> INMETRO BR-Ex d[ia] | | |

① For devices with the Drop antenna option

② None for devices with the flange plate protection option. Max. 5 antenna extensions for devices with the Drop antenna option. Max. 10 antenna extensions for devices with the horn antenna option.

③ The temperature limits for the feedthrough and gasket materials must agree with the temperature limits of the antenna type.

10.1.2 Rating data

| | |
|--|--|
| Product name: | |
| Operating pressure: | |
| Rated pressure: | |
| Process connection temperature: | |
| Ambient temperature: | |
| Dielectric constant: | |
| Measurand (level, volume,...): | |
| Silo height: | |
| Comments (indoors, exposed to weather, ...): | |

10.1.3 Contact data

| | |
|-------------------|--|
| Company: | |
| Contact person: | |
| Telephone number: | |
| Fax number: | |
| E-mail: | |

10.2 Glossary

D

| | |
|----------------------------|--|
| Dead zone | Non-measurement zone. |
| Dielectric constant | An electrical property of the product to be measured used in Radar measurement. Also known as ϵ_r , DK and relative permittivity. Defines the strength of the wave reflected back to the device's signal converter. |
| Direct Plus | Direct Plus mode is an alternative measurement mode. If it is possible there will be an interference signal in the measurement zone that is larger than the level signal, select "Direct Plus" mode. If you select "Direct Plus" mode, the device locks on the level signal and monitors changes in level. If the device then finds larger reflections in the silo, it will only monitor the largest signal in a small search zone around the first reflection found and ignore all other reflections. The interference signal must not be near to the level signal. |
| Distance | The distance from the face of flange to the level (1 product) or the surface of the top product (2 or more products). See the diagrams at the end of this section. |
| Drop antenna | A new generation of antenna made of PP or PTFE. It has an ellipsoidal shape for a more precise emission of radar signals. |
| DTM | Device Type Manager. A driver for use in the PACTware™ program. All data and functions of the device are included in it. |

E

| | |
|--------------------------------------|--|
| Electromagnetic compatibility | Defines how much a device influences or is influenced by other devices that generate electromagnetic fields during operation. Refer to European standard EN 61326-1 for further details. |
|--------------------------------------|--|

F

| | |
|-------------|--|
| FMCW | Frequency-modulated continuous-wave radar technology. The signal is continuously present, but the frequency is modulated, usually in successive linear ramps over time (frequency sweeps). |
|-------------|--|

H

| | |
|----------------------------|--|
| Hazardous area | An area with a potentially explosive atmosphere. Trained personnel can install and use a device in this area. The device must be ordered with the appropriate options. The device requires approvals (ATEX, IEC Ex, FM, CSA, NEPSI etc.) related to site specifications. You can find more data about hazardous areas in the Ex Manuals and Ex Certificates of Compliance. |
| Horn (cone) antenna | A common antenna for most applications. It is used for the controlled emission and collection of radar signals. |

I

| | |
|-----------------------------|--------------------------|
| Interference signals | False radar reflections. |
|-----------------------------|--------------------------|

L**Level**

Height from the bottom of the silo (user-defined) to the surface of the top product (Tank height – distance). See the diagrams at the end of this section.

M**Mass**

Total mass of silo contents.

O**Operators**

Users who can choose how to display measurements. They cannot configure the device in supervisor mode.

P**PACTware™**

Software that operates and configures field devices from a remote workstation. It is not necessary to use fieldbus software or programs developed by the manufacturer.

R**Radar reflection**

Signal reflected from the surface of the silo contents.

S**Signal converter**

A set of electronic components in the device that send the measurement signal through some signal filters. They identify and measure the level of the silo contents.

Supervisor

Users who can configure the device in supervisor mode. They cannot configure the device in service mode.

U**Ullage volume**

Unfilled volume. See the diagrams at the end of this section.

V**Volume**

Total volume of silo contents.

W**Waveguide**

A PTFE component that is used to guide the emitted radar waves correctly into the horn antenna.

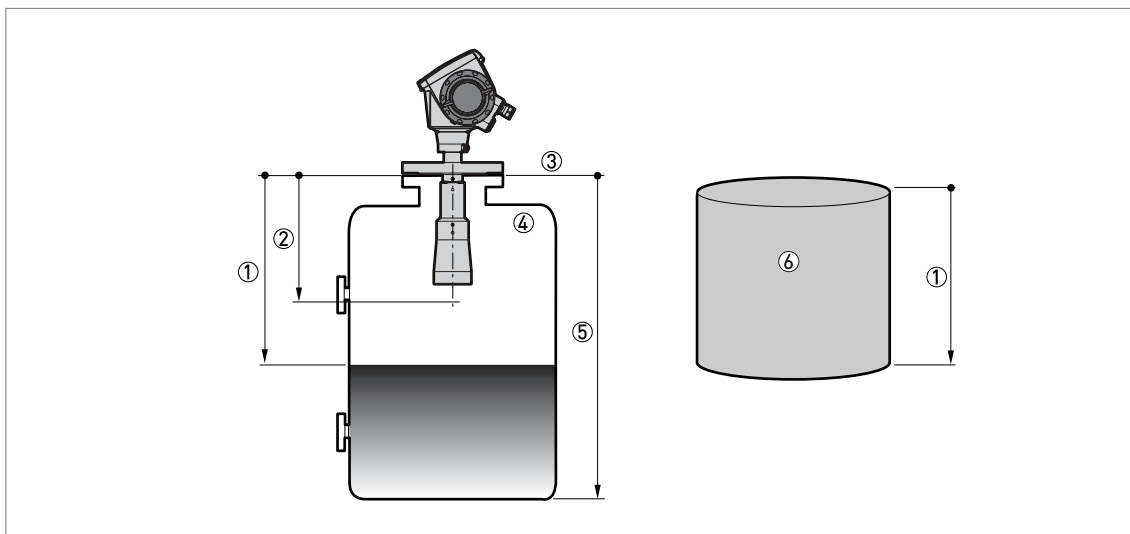

Figure 10-1: Measurement definitions: distance

- ① Distance
- ② Dead zone
- ③ Flange facing
- ④ Gas (Air)
- ⑤ Tank height
- ⑥ Ullage volume or mass

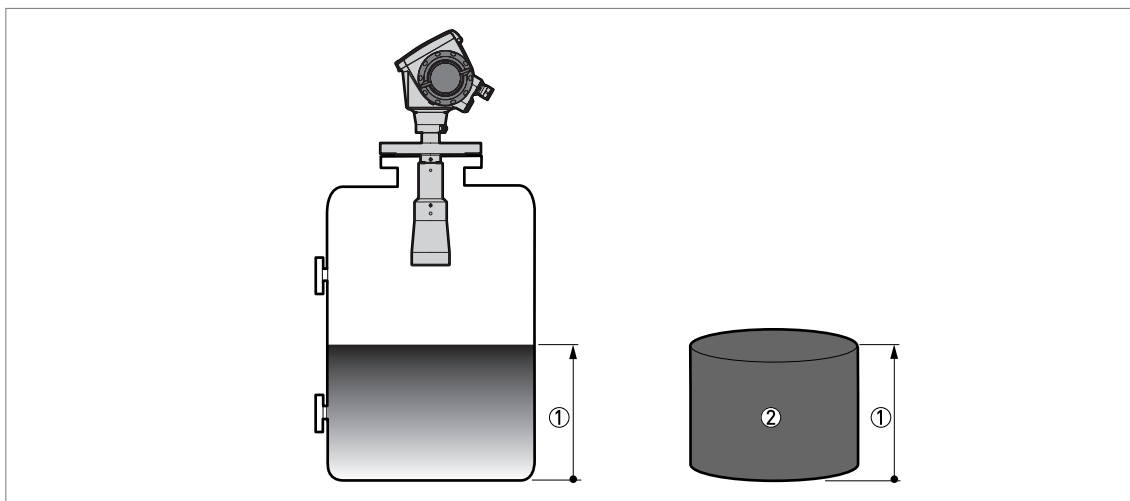

Figure 10-2: Measurement definitions: level

- ① Level
- ② Volume or mass





KROHNE product overview

- Electromagnetic flowmeters
- Variable area flowmeters
- Ultrasonic flowmeters
- Mass flowmeters
- Vortex flowmeters
- Flow controllers
- Level meters
- Temperature meters
- Pressure meters
- Analysis products
- Measuring systems for the oil and gas industry
- Measuring systems for sea-going tankers

Head Office KROHNE Messtechnik GmbH
Ludwig-Krohne-Str. 5
D-47058 Duisburg (Germany)
Tel.: +49 (0)203 301 0
Fax: +49 (0)203 301 10389
info@krohne.de

The current list of all KROHNE contacts and addresses can be found at:
www.krohne.com

KROHNE